...paper That ...Home and Stays

THE CLEARFIELD PROGRESS

Part cloudy ... light frosts, warmer.

VOLUME IX. CLEARFIELD, PENNSYLVANIA, FRIDAY, AUGUST 27, 1915. NUM[illegible]

General Wood Finds Himself In Trouble With The War Lord

Garrison Peeved Because Roosevelt Hit Administration's Military Policy In Plattsburg Speech

ADMINISTRATION LAYS DOWN POLICIES

(By United Press)

Washington, August 27.—Colonel Roosevelt's speech at the Plattsburg, (N. Y.) state encampment yesterday has blown up a storm in the war department which may result in trouble for Major General Leonard Wood, former chief of staff of the army, who is in command of the militia camp, and at whose invitation Colonel Roosevelt appeared before the civilian soldiers.

Colonel Roosevelt's speech was a violent attack on "professional pacifists" whom he branded as "worse than poltroons, and a severe criticism of the administration's military policy. For the latter General Wood is held responsible by he war department, and a strong telegram has been addressed toi him by the secretary of war outlining the administration s policies, and suggesting that he adhere strictly to them.

This morning an acknowledgement was received from General Wood of Secretary Garrison's message. He said: "Your telegram received and the policy laid down will be strictly adhered to."

It is not thought here that any action will be taken against General Wood for his part in the episode, although it has been predicted that court martial proceedings may be instituted against him.

FOR CONSERVATION OF WILD GAME.

(By United Press)

Minneapolis, Aug. 27.—Large delegations of sportsmen who believe in the conservation of wild game attended a conference here today for the purpose of extending the activities of the Minnesota Game and Fish Protective League. In future the league proposes to take an active interest in the enactment of state laws for game protection and in their subsequent enforcement. One of the speakers at the conference was Dr. W. T. Hornaday, director of the New York Zoological park.

ENTERTAINS AT VIEWPOINT

Fred Leavy entertained a number of his friends Tuesday August 24, at the Viewpoint Hunting club where his mother and other ladies are camping for a few day. The guests were the Misses Jessie Mitchell, Amelia, Gertrude and Dorothy Dimeling, Alice Beahan, Annie Hoffman, Mrs. Carrie McGaughey, Mrs. Jennie Leavy, Misses Beulah McCardle, Eliza, Carrie Sarah and Annie Mitchell, Mrs. Oscar Mitchell, Mrs. W. C. Miller, Mrs. Clara McCord, Mrs. Lydia Edwards, Mrs. M. G. Whittier, of Minneapolis, Minn., and John W. Smiht.

* * * * * * * * * * *

HINDENBURG STATUE OF NAILS.

(By United Press)

Berlin, Aug 27.—A colossal statue of Field Marshal von Hindenburg, representing a testimonial of the appreciation of more then a million and a half Germans for the services rendered by the famous commander in the campaign against the Russians, will be unveiled with impressive exercises tomorrow at the end of the Sieges Allee in Berlin. The statue is of wood and is completely amored with nails. When it is stated that the statue is nearly 40 feet high some faint idea may be gained of the number of nails require dto cover the figure. It is estimated that the number exceeds 1,500,000. Each nail was purchased by a patriotic son or daughter of the kaiser's realm and each purchaser paid the sum of 1 mark (24 cents) for the privilege of driving it into the statue. The proceeds of the unique enterprise, amounting to something like $400,000, will go to the relief of the war sufferers.

* * * * * * * * * * *

Miss Juliet Shapiro returned from a trip to Altoona where she has been since Wednesday.

Miss Ruth Ewan of Atlantiee City is spending a short vist with Miss Julia Bell

H. Kaewan. daughter and son are visiting at the home of Mr. and Mrs. Louis Shapiro.

GOLF TOURNMENT DETERMINES CHAMP AT DETROIT 29TH

Meeting is the Blue Ribbon Event of The Year in Golf Circles

Secretary Declares Entry List is One of the Best and Largest in the History of the Meet—Nearly All Stars in Country Will Participate.

(By United Press)

Detroit, Aug. 27.—Detroit tomorrow will be host to the crack amateur golfers of America and, in seven days of play, the twenty-third annual championship of the United States Golf Association will be determined. The play will be on the Detroit Country Club links.

The tournament is the blue ribbon event of the year in golf circles.

A. J. Caldwell, secretary of the tournament committee, declared today the entry list is one of the best and largest in the history of the meet. Practically all of the stars in the country will participase, including the following: Jerome D. Travers, "Chick" Evans, Francis Ouimet, W. C. Fownes, Jr., G. A. Ormiston, Ned Sawyer, E. H. Bankhard, Harry Davis, R. Y. Hayne, Donald Edwards, Kenneth Edwards, George Lyle, Albert Seckel, Walter Egan and Jimmy Standish.

Of this list, Travers and Fownes are the only former champions, but "Chick" Evans, western amateur champion, Harry Davis, Panama-Pacific title-holder, R. Y. Hayne, coast champion, and Albert Seckel, winner of the 1911 western amateur championship, are expected to offer opposition that will make Champion Ouimet show his best to retain the title he annexed last year.

Seven days will be devoted to the playing off of the national championships, the qualifying round staring early tomorrow. Only 18 holes will be played the first day. Monday the weeding out process will be continued, but this time over the 36 hole course. Medal play will rule on both days.

Match play for 36 hole rounds will start Tuesday and continue until Friday, when the semi finals will be reached. The finals will be staged Saturday.

The Country Club course is reported to be in excellent condition for the start of play. Varden and Ray, the British cracks, have pronounced the course one of the three best in America, ranking it with the Mayfield links at Cleveland, and the Toronto, Ont., course

The many social activities that will feature the tournament will start tonight when the Country Club will entertain the officers of the United States Golf Association at a banquet.

BERNSTORFF PAYS CALL ON SCERETARY LANSING

Greman Ambassador Refuses Further to Discuss the Arabic Case

(By United Press)

Washington, August 27.—Count von Bernstorff, German ambassador, called at he state department at 10:30 o'colck this morning. He refused to discuss the nature of the call, and will no tdiscuss the Arabic case until he receives further instructions from his government. Bernstorff was closeted with Secretary Lansing for a short period, and returned immediately to the embassy.

OFF FOR CHERRY TREE

The cast of "How the Vote Was Won" left this morning at 11:30 in automobiles for Cherry Tree where they will give the play this evening for the benefit of the Cherry Tree organization.

There were about five automobiles filled with the members of the cast and some of their friends. The afternoon at Cherry Tree will be filled with speeches, music, parades and the town will boost the suffrage workers.

CLAY HOSTON WILL ANSWER TO HIGHER COURT FOR CRIME

Condemned Murderer Dies In The County Jail of Complication of Diseases

Convicted of Murder of J. A. Dunkle at Karthaus Dance in 1914, Man Has Been Expected to Die Ever Since.

Clay Hoston, convicted murderer, will answer to a higher tribunal for the death of J. A. Dunkle, whom he stabbed to death at a dance at Karthaus in April, 1914. Hoston died at the county jail last night of a complication of diseases which for over a year have made the man an object of pity and prevented his execution in due process of law.

The crime for which Hoston faced the extreme penalty of the law was committed during a dance at Karthaus. Hoston, infuriated by jealousy, and charged with bad whiskey, attacked and kliled Dunkle, a white man, who was in attendance at a "mixed" dance.

The murderer escaped capture for several days, but was finally rounded up and placed in the county jail on April 9, 1914. His trial took place on May 27, and the jury, after four hours' deliberation, returned a verdict of guilty of murder in the first degree.

Judge Singleton Bell pronounced the death sentence, and Hoston was remanded to the jail to await the signing of his death warrant.

During his confinement it developed that the condemned man was in the last stages of tuberculosis, which was complicated with other diseases which made him a menace to the other prisoners of the jail. Having no isolation ward, Hoston was confined to the prison barn, where guards were placed over him night and day.

For nearly a year Hoston lived in this manner, his life hanging by a slender thread. His condition was made known to the governor, who would not sign the warrant for Hoston's execution because of the man's physical condition.

Knowing that his days were numbered, an effort was made within the past few months to have Hoston pardoned, but the pardon board met in July without taking action in the matter.

Two weeks ago Hoston's condition became acute, and he was confined to his cot until death came at 1:20 o'clock this morning. The dead man has a number of sisters and brothers, all of whom live at a distance from Clearfield. It is not belived that they will claim the body, in which event the man will be buried in Potter's field at the expense of the county.

Hoston is the first man who has cheated the gallows in Clearfield county.

* * * * * * * * * * *

WAR NEWS OF ONE YEAR AGO TODAY.

Premier Asquith reports heavy losses by British in operations along Belgian border.

Sinking of two German cruisers and two torpedo boats reported by British.

Germna scouting parties seen as far as Arras and Calais.

Russians continue advance in East Prussia.

Austrians defenses of Lemberg driven back to fortifications by Russians

Louvain completely destroyed by Germans as reprisal for alleged hostile acts.

German torpedo boat S-90 sunk at Chefoo by British torpedo boat Welland.

* * * * * * * * * * *

PIONEERS GATHER.

(By United Press)

Aberdeen, Wash., Aug. 27.—Several hundred gray haired men and women, history makers of the Northwest gathered here today. The occasion was the pioneers' annual reunion. Reminiscences related by the hardy trail blazers were immensely enjoyed.

CHOSE DIRECTOR OF MINES

(By United Press)

Washington. August 27.—President Wilson today appointed C. H. Manning of Mississippi, to be director of the federal bureau of mines

FROST PREDICTED

Frost is predicted for this section in the weather forecast received by telephone today. Partly cloudy weather will prevail for tonight and tomorrow

WANTED—Middel aged woman to keep house for man Apply 503 Fourth street. A 27-28.

"TO BE OR NOT TO BE"

"These affairs are fine," remarked one of the town's wealthy men last night, referring to the concert by the Fifth Regimen band. "They bring the people out, and give them an evening of valuable entertainment ane an opportunity to 'visit' with each other in a delightfully informal way."

"Glad you like the concerts," replied the pest who has been soliciting funds to make the concerts possible. "We need a few more dollars for the concert fund...How much may I put you down for?"

"Did the firemen's convention begin today, or does it begin tomorrow?" innocently asked the rich man.

"It began today. How much did you say? I didn't get you."

"I started to go to the Fruit Hill picnic this morning. I understand it is a fine affair this year."

"Speaking of these concerts,' persisted the man with the list, "I remarked that a few more dollars would be necessary if the thing is to last. Since you like them so well you will, of course, give something toward the band fund."

"My, my," exclaimed the rich man, looking hastily at his watch, "I promised my wife to meet her at eight thirty, and there it is nearly nine. Goodbye. Ah-h! Listen to that, will you? That band is certainly a credit to the town!"

Now, here is the situation: This paper has been struggling for over a month to raise a small fund to defray absolutely necessary expenses incurred by the bands in giving the weekly concerts which have been o much enjoyed by thousands of people. The net result is pledges amounting to $24 obtained, not through voluntary contributions but by personal solicitation. ..Do you want band concerts? And if you want them, are you willing to contribute toward their maintenance? And if you are willing to contribuate, mus someone come to you, personally with an ingratiating smirk to lisen to your story of "so many subscription lists' while you sign your name for fifty cents?

If you want them, you've got to pay for them.

Under present arrangements, last night's concert will be the last one held until sufficient funds are in hand to insure the bands against personal loss of money in continuing them. The members of the three bands are contribating their time, asking nothing in return.

..Subscriptions to the fund to be letf at The Progress office, or may be sent to the Chamber of Commerce...Acknowledgement will be made through the columns of the newspaper, only. . No personal solicitation to be made. The concert are for you, and if you enjoy them it is up to you to contribute.

CAR SHOPS A THRIVING PLANT LITTLE KNOWN OF

Employes 150 Men and Turns Out 65 to 70 New Wooden Cars Per Month

Two Departments of Factory Equipped With Most Modern Machinery—Business Improving—4 to 6 Days Required to Tear Down and Rebuild Car.

Clearfield has one industry that few of the people of the town know much about. This is the thriving business done at the N. Y. C. car shops. The shops are situated below the round house and between the coaling shed and the river. Its position from the for the fact that it is practically unheard of except to those who are connected with it and to the never-ending string of politicians.

The total number of men employed when working full capacity is 150. At present only 106 men are employed, but it is expected that the shop will soon be working to their capacity.

The works are divided into two departments, the wood-working and the forge departments. In the first named are the wood planers, drills, saws and machines for morticing the wooden part of the cars. As only wooden cars are built here, this is the most important branch of the work. In the forge department there are three forges, a bolt cutter and threader, a steel shear, a steel drill and a steam hammer. Here the steel underframes for the cars are constructed.

From 4 to 6 days are required to tear down, rebuild and paint a car. The present monthly output is between 65 and 70, but it is expected that eventually the number will reach 125 a month.

Rev. M. B Smith, of Munson stopped in town yesterday on his way home from the Sunday school convention in DuBois.

NEXT CONVENTION OF FIREMEN WILL BE IN CLEARFIELD

James B. Connelly, of Local Department, Elected President Of Association

Fifth Regiment Band Carrys off Honors in Contes of Bands Over Crack Organizations from Tyrone and DuBois.

The Central Pennsylvania District Volunteer Firemen's association will hold it annual convention in Clearfield in 1916. This action was decided at the business meeting yesterday when Fire Chief J. D. Connelly, of Cleargeld was elected president.

Today is the big day at Philipsburg. Each train arriving in the town yesterday and this morning brought thousands of firemen and visitors from all over the state.

The Clearfield Fire department left this morning on the 8:15 train with an unusually large representation accompanied by the Fifth Regiment band which marched to the station playing.

The company will join the big parade which is scheduled to come off this morning at 10:30 o'clock.

Among the officers elected yesterday beside the president are Joseph McKann, of Osceola, first vice president, Paul Forcey, of Bellefonte, second vice-presiden, W. C. Langsford, of Houtzdale, secretary F. Gerbe, of Kephart, and Joseph Philips, of Clearfield, delegates to the state convention.

Leipold's Fifth Regiment band captured first honors in the band contest held in Philipsburg this morning in connection with the Firemen's convention. In competition with local band were the crack organizations from DuBois, Tyrone, Jersey Shore, and other points.

MOTOR BOATS TO RACE FOR TITLE.

(By United Press)

Chicago, Aug. 27.—Motor boat enthusiasts look for speed records exceeding a mile a minute in the series of races to begin here tomorrow to decide the American free-for-all championship. The Associated Yacht and Power Boat Clubs of America is in charge of the meet, which is expected to be the most notable event of its kind ever held in American waters. Nearly a score of the fastest power boats of this country and Canada are entered and among them are several mile-a-minute craft. The races will be run over a 30-mile course on Lake Michigan. The owner of the winning boat will be given the custody of the William Wrigley, Jr., $20,000 trophy emblematic of the championship.

HELPED TO MARRY ROOSEVELT.

(By Unlited Press)

London, Aug. 27.—After attending nearly 12,000 weddings in his official capacity of parish clerk, Charles Maisey, of St. George's, Hanover Square, has gone into well earned retirement. For 38 years he was helping to marry people, and long before the close of that period of service he had become one of the most able and experienced marriage stage managers in the world. Mr. Maisey is particularly proud of having arranged to unite Theodore Roosevelt, afterwards president of the United States, and Miss Edith Kermit Carew. As Mr. Maisey recalls it, "Mr. Roosevelt walked in from Brown's Hotel in a bowler hat," with Sir Cecil Spring-Rice as best man. Ever since then St.George's has been one of the places marked with a "must" in the itinerary of good Americans, who have paid innumerable two-and-sevenpences for a copy of the certificate in which Mr. Roosevelt describes himself as a "ranchman," and have even been know nto attempt to take away a chip of the old table on which the register lay when it was signed.

TELEGRAPHERS IN SPEED CONTESTS.

(By United Press)

San Francisco, Aug. 27.—Expert manipulators of the telegraph key are gathered here from many parts of the country to compete in the annual International Telegraphers' tournament, which began today and will continue over tomorrow. The tournament this year is given under the auspices of the Panama-Pacific exposition. The contests include the all-around championship and eight special event for which special prizes will be given. The winner of the all-around championship will receive in addition the $500 medal donated by Andrew Carnegie in memory of the days when he was a telegrapher.

Germany Denies the Russian Claim of A Great Naval Victory

Grodno, Only Fortress In Possession of Russians, Expected to Fall to Germans at Early Date

BERLIN CLAIMS CAPTURE OF 200,000 [illegible]

GENERAL PERSHING LOSES WIFE AND 3 CHILDREN IN FIRE

Horrible Accident Occurs at The Presidio of California at Early Hour Today

Daed Woman Was Daughter of Senator Warren, of Wyoming and Was Recently Returne dFro mthe Philippines.

(By United Press)

San Francisco, August 27.—Mrs. John J. Pershing, wife of Brigadier General John J. Pershing, U. S. army and three of her children were burned to death at the Presidio early today when the Pershing home was destroyed by fire. The children were Helen, aged 8, Anna, aged 6 and Margaret aged 3. Harold, the only son aged 5, was rescued from the burning building by soldiers. He was found wandering helplessly about the second floor of the house.

Mrs. Pershing was the daughter of Senator Warren, of Wyoming. She was married to General Pershing at Cheyenne in 1906. General Pershing is in command of troops at El Pasco.

The Pershings returned to the United States from the Phillipines in 1913. In the colonial service General Pershing was in command as military governor of the turbulent Moro country, with headquarters at Zamboanga. Mrs. Pershing was a great social favorite in the islands, and the little girls who perished with her were her constant companions.

FRENCH AVIATORS RESUME ATTACKS ON GERMAN LINE

Blowing Up Railway Stations, Factories, and Electric Plants.

(By United Press)

Paris, August 27.—French aviators have resumed their operations against railway stations, factories and electric lighting plants in the Woevre region. Their operations have been successful, according to statements from the war office.

ONE OF TWO LAST FORTS TAKEN BY GERMANS

(By United Press)

Berlin, August 26.—The Russian fortress, Olita, one of the two last strong holds on the Warsaw-Petragrad line has been taken by German troops, it was officially announced this afternoon. Olita is 35 miles south of Kovno and the fortress of Grodno 44 miles south of Kovno is the only remaining fortress guarding the Warsaw-Petrograd line.

BISHOP MURDERED AT WINONA

(By United Press)

Winona, Wis., August 26.—Patrick R. Heffron, bishop of the Roman Catholic Diocese of Winona was shot twice today by Rev. Aloysius Leshes, a French priest. The bullet penetrated the bishops right lung and he died instantly. The priest was taken at once to the county jail.

GEN. MGR. EASTLAND CO. INDICTED OF MANSLAUGHTER

(By United Press)

Chicago, August 26.—W. K. Greenebaum, general manager of the Indiana Transportation company which owned the Eastland was indicted by the grand jury on a charge of manslaughter and on the charges of over loading and using an unseaworthy boat.

SANTA FE FLYER CRASHES THROUGH WEAK BRIDGE

(By United Press)

Phoenix, Ariz., August 27.—Crashing through a weakened bridge a north bound Santa Fe train on its way to Prescott was wrecked today at Dale creek seveny miles from here. Four persons were killed and probably forty injured.

(By United Press)

Berlin, August 27.— Two hun[illegible] thousand prisoners, severa[illegible] cannon, and enough rifles to [illegible] several armies have been taken [illegible] the Austro-German forces since [illegible] fall of Warsaw. Grodno is now [illegible] only fortress of the second line [illegible] in the hands of the Grand Duke, [illegible] it is expected to fall into the [illegible] of the Germans within a few [illegible] The German admiralty declares [illegible] the Russian victories in the Gulf [illegible] Riga and at Perna are without [illegible]dation. This meagre information [illegible] the only word from the [illegible] since the London reports of [illegible]tories on the sea by a fleet of [illegible]sian warkips aided by British [illegible] marines. The whole story is [illegible]acterized as a fake.

MRS. IRWIN ENTERTAINS BRIDGE WHIST C[illegible]

The Hospital Bridge Whist club [illegible] Wednesday afternoon August [illegible] the home of Mrs. Fred Irwin, on W[illegible]nut street. Five tables were in [illegible] The winners at each table progressed and after six games were played [illegible] scores were totaled and the [illegible] cards was given to Miss Mae [illegible] The five hundred prize was [illegible] to Mrs. Fred Cardon.

ENTERTAINED IN [illegible] HONOR OF [illegible]

Mrs. Wile and Miss Helen Powell entertained at dinner at their home on Second street Tuesday August [illegible] in honor of Dr. Fife and daughter, of Philadelphia. The guests present were Mr. and Mrs. Grant Thompson, [illegible] and Mrs. Frank Snyder, Dr. and Mrs. Reeve, Mrs. Cyrus Gordon and Mrs. P. F. Weaver.

LUNCHEON AND BRIDGE

Mrs. W. H. Patterson and daughter Mrs. Cecil Wilson entertained at a luncheon and bridge at the home of Mrs. Patterson on First street, Thursday afternoon August 26. The house was elaborately decorared in dahlias and sweet peas. A delightful luncheon was served to forty guests, after which auction bridge was enjoyed and the prize was carried off by Mrs. Spencer, of Philipsburg. The out-of-town guests were Mr. Spencer, of Philipsburg, Mrs. Williams, of Philadelphia, Pa.

ENTERTAINED AT DINNER,

Alfred Reed entertained at dinner at his home on First street Wednesday, August 25, in honor of Dr. Fife and daughter, Miss Lydia Fife, of Philadelphia. The guests were Mr. and Mrs. Grant Thompson, Mrs. Cyrus Gordon and Mr. and Mrs. [illegible] Bigler.

NEUTRALITY OF U. S.

(By United Press)

Washington, August [illegible]—President Wilson today signed a proclamation declaring the neutrality of this country in relation to the belligerent [illegible] of Italy and Turkey. It is similar to a previous proclamation.

STOCK QUOTATIONS

(Quotations furnished by telegraph by Crawford, Patton & Cannon, Morris building, Philadelphia.)

Opening 2:00 p. m.

RAILROADS		
Atchison	102¾	[illegible]
B. & O.	82¾	[illegible]
Can. Pac.	151¾	[illegible]
St. Paul.	[illegible]	[illegible]
N. Y. C.	90¾	[illegible]
Nthn. Pac.	106¾	[illegible]
Reading	149¾	[illegible]
U. P.	127	[illegible]

INDUSTRIALS		
Am. Can.	62¾	[illegible]
Beth. Stl.	284½	[illegible]
Gen. Lthr.	44¾	[illegible]
Cru. Stl.	76	[illegible]
Gen. El.	175½	[illegible]
P. S. Car	61	[illegible]
U. S. Stl.	70½	[illegible]
W'house	116¾	117
Wy-Overland	204	[illegible]

Mrs. Ardary and daughter [illegible] are visiting relatives at Huntingdon.

Subscribe for The Progress.

NEWSPAPERARCHIVE®

NEWSPAPERARCHIVE®

THE CLEARFIELD PROGRESS

Published every day except Sunday by the Progressive Publishing Company, Opera House Building, Clearfield, Pennsylvania.

LEONARD R. BROOKS, Managing Editor

OFFICERS

ROBERT H. SOMMERVILLE, President JAMES H. MINDS, Vice-President

E. W. HESS, Secretary & Treasurer

DIRECTORS

ROBERT H. SOMMERVILLE JOHN W. BARRATT E. W. HESS

JAMES H. MINDS A. S. MOULTHROP HARRY A. REED

H. & C. Phone Number 176 Bell Phone Number 47

TERMS OF SUBSCRIPTION

One Year	$3.00	Three Months	.75
Six Months	$1.50	One Month	.25

Entered at the Post Office at Clearfield, Pennsylvania, as second class mail matter.

FRIDAY EVENING, AUGUST 27, 1915.

APPALLING WAR LOSSES.

The computations of the bloody costs of war recently submitted to the French senate, though said to be based on the best available information, seem to be excessive. The casualties of killed, wounded and missing among the allies are estimated at 5,463,000 and for the Teutonic allies 9,030,000 [illegible] about fourteen and a half millions. [illegible] the allies is believed to have risen to [illegible] Teutons to 3,350,000. The [illegible] Belgians, 49,000; Turks, [illegible] French, 430,000; Russians, [illegible] Germans, 1,630,000. [illegible] dead are not given in detail.

A [illegible] half million killed, wounded and [illegible] nations engaged in war for [illegible] will be glad [illegible] the figures are [illegible] Some weeks [illegible] and stopped publi[illegible] French have said [illegible] from the outset. Even Eng[illegible] horror, apparently by publi[illegible] why the French senate sees [illegible] appalling figures now we can only [illegible] it seems safe to conclude that suc[illegible] even if cut down one-half [illegible]

[illegible] IN AMERICA.

On being informed by a European that the average American did not know who his grandfather was, Mark Twain is said to have retorted that the average European was much worse off, for the latter did not know who his father was. To remove the first cause for reproach was the announced object of an American college of heraldry which proposed to establish itself in New York a few years ago. Whether the concern secured its charter or not, the business of hunting up ancestors and providing coats-of-arms for all willing to pay for them at high rates has continued to flourish.

Of course all Americans have ancestors of one sort or another, in some cases known, but mostly unknown, the great majority not having been sufficiently distinguished to leave records behind them. Undoubtedly some American families are descended from titled European families and a few of these can prove the fact by an unbroken [illegible] of records. For example, a few humiliated scions of nobility shook the dust of Cromwell's England from their feet and came to America for refuge. There were also unlucky younger sons of titled men who did the like during later periods. And this country has [illegible] some emigrants who, though not members of a titled family, had the right to "bear arms," as the technical phrase goes, a known ancestor having been granted [illegible] bearings for service in war at an early period. [illegible] some Americans are now using crests actually [illegible] in their families for several centuries to which they have undoubted right as heirlooms if not [illegible] of superior caste.

On the other hand, there are American families, fre[illegible] enriched with no known background in [illegible] crests to which they have no his[illegible] and which they have boldly appropriated. A [illegible] American of the name of Blank, for example, [illegible] the records in the English college of her[illegible] representatives of the English family of [illegible] entitled to a certain coat-of-arms, which is described and pictured in full. Our Mr. Blank secures a drawing, brings it home, has his dies made, stamps his stationery and perhaps even his books, has his silver engraved, the panel of his carriage painted, seals his letters with an engraved ring, and displays his borrowed glory in every other way that has been devised. The English college of heraldry exists as an official institution largely in order to prevent such frauds and protect the genuine possessors of armorial bearings in their rights. That the proposed "American college of heraldry" was disposed to be much more "broad-minded" and even extremely liberal (for the sake of business) was made quite plain by the announcement of one of the promoters who was quoted as saying that "lots of Americans are using titles to which they have no right, but we shall not expose them; we shall attack no one." As an invitation to further fraud and an indirect announcement of readiness to furnish a good money's worth to the ambitious with only money to offer, nothing could have been better.

The only value of an inherited coat-of-arms in America is the testification of titled or otherwise distinguished ancestry, and such value can not be acquired by appropriation either directly or through the purchased aid of an "expert" in the business of such piratical transfers. Deliberate appropriation of this sort is even more heinous than common theft because the practice tends to cast suspicion upon rightfuly possessors of armorial bearings as well as upon the frauds themselves, a skeptical public having no means of distinguishing between the two.

DAILY LESSON IN HISTORY

One Hundred Years Ago Today

1815—The rulers and other representatives of the powers began the final negotiations which resulted in the Second Peace of Paris.

Seventy-five Years Ago Today

1840—Rev. Isaac Lewis, the oldest alumnus in the history of Yale college, died in New York, seventy-five years after his graduation.

Fifty Years Ago Today

1865—Sir George Brown, a distinguished British general who led the forlorn hope at Badajoz and subsequently served in the American campaign of 1814, died in Scotland. Born there in 1790.

Twenty-five Years Ago Today

1890—The first meeting of the Oklahoma legislature was held at Guthrie.

One Year Ago Today

1914—The steamship Kaiser der Grosse was sunk by the British cruiser Highflyer; Lille, Roubaix and Valenciennes were occupied by the Germans; a three day battle the Germans and Russians began at Ortelsberg, East Prussia; British marines reinforced the Belgians at Ostend; Austria withdrew from Novinpagar.

FAST TELEGRAPHERS COMPETE

(By United Press)

San Francisco, Aug. 27.—D. J. Ellington, present holder of the world's championship for telegraph operators will defend his title against telegraphers from all parts of the world, participating in the international telegraphers' tournament. The Carnegie diamond medal and valuable gold prizes will be awarded to the winner. The events will include sending and receiving contests by broker, press and railroad operators.

OUR DAILY BIRTHDAY PARTY.

Owen Johnson, author of "The Salamander" and other popular novels, born in New York, 37 years ago today.

Charles G. Dawes, former Comptroller of the Currency, now a Chicago banker, born at Marietta, O., 50 years ago today.

Chas. Noble Gregory, former dean of the Iowa University law school and a noted authority on international law born in Otsego county, N. Y., 64 years ago today.

Daniel J. McGillicuddy, representative in congress of the Second Maine district, born at Lewiston, Me., 56 years ago today.

Dorsey W. Shackleford, representative in congress of the Eighth Missouri district, born in Saline County, Mo., 62 years ago today.

Dr. Bernard Moses, former University of California professor and at one time a commissioner of the Philippine Islands, born at Burlington, Conn., 69 years ago today.

Harold Jarvin, infielder of the Boston American league base ball team, born at Haverhill, Mass., 23 years ago today.

William Loudon, infielder of the Buffalo Federal league base ball team, born in Pittsburg, 30 years ago today.

We Will Make Your DOLLARS 69A LONG Way to-morrow on DOLLAR DAY

AGAIN TOMORROW AT A. W. Leonardson Co.

A Concrete Garage Ends Fire Dangers

The floor of a concrete garage cannot become saturated with oil and the walls cannot burn. Your valuable automobile will be protected in an *everlasting* concrete building. We advise you to use only

ALPHA THE GUARANTEED PORTLAND CEMENT

for all concrete work. Our customers have found that it is easy to do good work with ALPHA because it has exceptional binding-power. We guarantee ALPHA to more than meet all standard tests.

ALPHA goes further than cheaper cements, because every ounce is live and active. Chemists test it every hour while it is being made, and guard its strength and purity.

We will tell you how to use ALPHA to secure the best results.

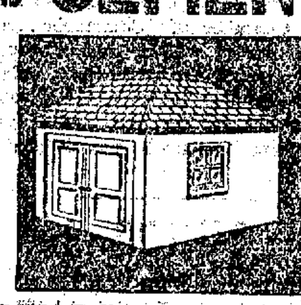

CLEARFIELD HARDWARE CO.

CLEARFIELD, PENNA.

Five Day Excursion

—TO—

NIAGARA FALLS

$4.50 Round Trip

Saturday August 28 | Saturday Septmber 4 OVER LABOR DAY

Trains leave Clearfield 11:36 a. m., 7:05 p.m.

Via Buffalo, Rochester and Pittsburgh Railway

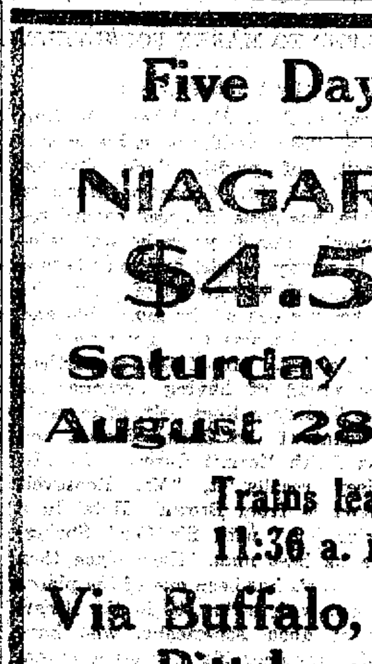

Federal Casings			Tubes	
Size	Plain	Rugged	Gray	Red
30x3	$ 9.35	$10.75	$2.35	$2.60
30x3½	12.15	13.95	2.70	3.00
32x3½	13.95	16.05	2.80	3.10
33x4	19.90	22.90	2.90	4.35
34x4½	27.05	31.10	5.00	5.55
35x4½	28.25	32.50	5.10	5.65
36x4	21.65	24.90	4.20	4.60
36x4½	28.70	33.00	5 20	5.80

ALL STYLES KLAXON MADE HORNS.

Klaxon, $20. Klaxonet, $15. Klaxet, $9

TWO STYLES HAND HORNS:

Hand Klaxon, $7.50 Hand Klaxonet, $4

LEE GARAGE CO.

Distributors

Garage, Locust Street

Clearfield, Pa.

Frederick's THE HOUSE OF SERVICE

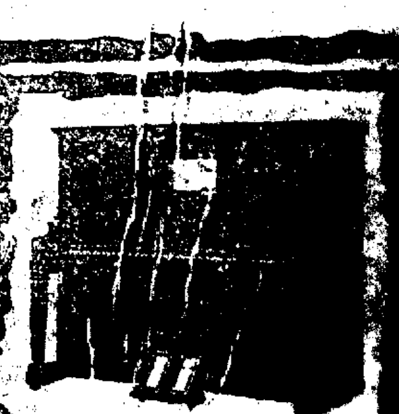

$235,000 Will Be Divided Among 1000 Piano Buyers

$375 Foster Pianos, Now $295—3 years to Pay

$650 Foster Players, Now $495—3 years to Pay

THE headline tells the story—tells how fortunate we were—and you—in securing 1000 Foster Pianos and Player-Pianos at away below their actual market value. Because business is booming, because prosperity is here—and here to stay—prices are steadily leaping.

But, knowing prices were due to jump, we forstalled the rise by making an exceedingly large [illegible] you get the advantage. You can now buy

FOSTER

Pianos and Player Pianos

"After you own a Foster, you'll never want or need a better one"

at the reductions noted above—a wonderful opportunity, and one you must grasp now. For in a very few weeks these famous Foster Pianos and Players will sell at the standard price—and still prove a great value. Foster's are noted for their faultless construction, their finish and beauty and their clear, perfect tone.

What a Player-Piano Means In Your Home

Think of the pleasue and amusement, the lifelong enjoyment afforded by a piano or player in the home—how admirably you can entertain your guests—how cheerful you can make each day, and how you can daily help to lighten your tasks. And all these advantages at only a fraction of what your friends have spent for instruments not one degree better in tone or quality.

W. F. Frederick Piano Co.
635 Smithfield Street
Pittsburgh, Pa.

Gentlemen:
Without obligation to me, please mail your free booklet entitled "Prosperity Has Returned".

Name............................

Street............................

City..............State..............

Clip the Coupon—then send it to us today. Don't delay—only a few weeks and this chance is gone. We want to send you our free booklet, "Prosperity Has Returned" telling about our 60-day offer to you to share in the division of $235,000.

W. F. Frederick Piano Co.
635 Smithfield St.
Pittsburgh, Penn'a

Mail this coupon today

SEALED BIDS

Sealed proposals will be received by the School Board of the Borough of Clearfield until Friday August 27th 1915 at six (6) o'clock p. m. at the office of the Secretary of the board at Clearfield, Pa., for the excavating, furnishing materials and constructing the concrete walls, floors, footings, etc for the High School building on the corner of arket and First streets in the Borough of Clearfield, Pa.

All work and materials used to comply with the requirements of the plans and specifications, which can be see in the office of the Secretary of the Board or a copy thereof obtained by applying to the architects, Messrs. Harrington and Howard DuBois, Pa.

Each bid to be accompaniced with a certified check made payable to the School Board in an amount equal to ten (10) per cent. of the amount of the bid. The successful bidder will be required to furnish a surety bond to be approved by the board.

All certified checks of unsuccessful bidders will be returned as soon as the contract is awarded; and to the successful bidder as soon as the contract is signed up and the required bond furnished to the board. The board reserve the right to reject any or all bids.

A. D. BIGLER,
President.

A. G. KRAMER,
Secretary

CHICHESTER S PILLS

THE DIAMOND BRAND. Ladies! Ask your Druggist for Chi-ches-ter's Diamond Brand Pills in Red and Gold metallic boxes, sealed with Blue Ribbon. Take no other. Buy of your Druggist. Ask for CHI-CHES-TER'S DIAMOND BRAND PILLS, for 25 years known as Best, Safest, Always Reliable

SOLD BY DRUGGISTS EVERYWHERE

FLUFF RUGS

Made from old ingrain and brussels carpets. Nothing like them for wear. Send your carpets to us. Also weavers of rag carpets.

ROCKTON RUG WORKS

S. U. B. Phone, Rockton Station, Pa.

JOHN PIFER,
Drilling Contractor
WELL DRILLING
Coal and Clay Prospecting a Specialty
CURWENSVILLE, PA

CLEARFIELD WEDNESDAY SEPTEMBER 1

At The Driving Park

The Big Show With The Punch

101 RANCH REAL WILD WEST

AND WORLD'S CHAMPION JESS WILLARD (HIMSELF)

DON'T MISS THE BIG MORNING PARADE

Reserved seats show day at Dooley & Stewart's Drug store, opposite Court House, at the same price as on the grounds.

NewspaperARCHIVE®

HOME BUILDERS GUIDE

FIRE!

Defective electric wiring causes thousands of fires in the United States every year. Avoid this danger by having your wiring done by our expert electricians, whose work is guaranteed according to the Underwriters' Association Code. We have a full line of chandeliers, electric light shades and Mazda lamps.

McNeel Brothers

H. & C. Phone 338 — 206 Third Street

FACE BRICK

Clearfield Brick Manufacturing Company

Clearfield Velours
in
Gray, Golden, Red, Buff
and other shades

The highest grade of Face Brick on the market in color, workmanship and durability, are made at Clearfield.

Vitrified Paving Blocks

YOU

How about your razor? Pretty well worn, eh? Why not get a new one—come in and let us show you our line. We can suit you no matter how much of a crank you may be on the razor question. Safeties too, if you like that kind. And such an assortment of pocket knives, we'll venture to say you never saw—small ones with pearl handles for Sunday—large ones with the big blades for hard usage. You are assured of finding just what you want here.

H. & C. Phone 86 — Bell Phone 8-J — **Wm. F. Powell, 23 S. Second St.**

George T. Underwood
Contractor and Builder

Estimates Furnished on Any Kind of Construction Work

Clearfield

H. & C. Phone — 315 Walnut St.

HELMBOLD & STEWART

Fire, Life, Accident,
Plate Glass and Liability

INSURANCE

Leading Companies Only Represented

Homes of Individuality

Selected by Walter J. Keith, Architect

GAMBREL ROOF COTTAGE. DESIGN NO. D-1333

The above depicts a most attractive cottage home, with brick walls for the first story and shingles above; its clean-cut lines and the harmonizing textures of the brick and shingles give it a distinctive and home-like appearance.

The floor plan below suggested for this exterior gives an arrangement of rooms that is very desirable. The living room is a cheerful apartment with its open fireplace and windows on three sides and could be built full width, clear across the front if desired. A sliding door opens to the dining room and a door under the stairs gives direct access to the kitchen. This is of ample size and connects with the dining room through a pass pantry. A large closet is provided in the passage to living room and here also descends a flight of steps to the basement with outside grade entrance on the platform three steps down. The entry from the rear porch gives space for the refrigerator and the maid's room on the ground floor is now preferred by many.

A basement extends under the main part of the house.

The cost of this cottage home is estimated at $2,400 exclusive of heating, plumbing, electric work, and decorations. Plans and specifications $20.

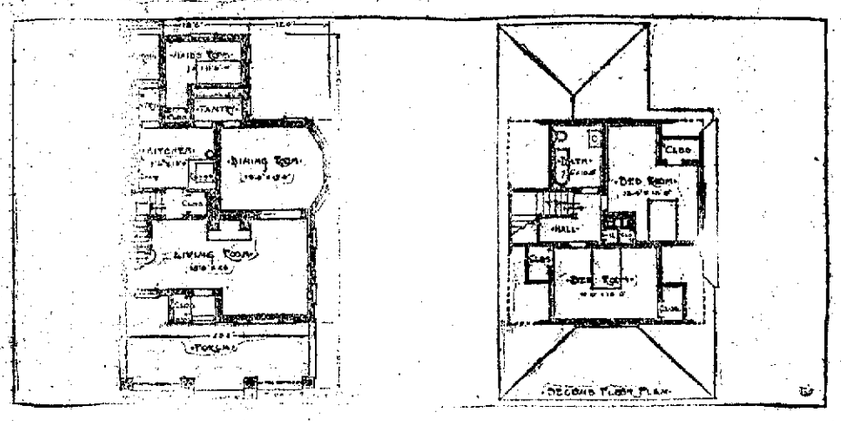

BUILD NOW — BUILD NOW

Have Your Home Built in

The Kerr Addition

Where a number of choice lots may be had on the deferred payment plan

BUILD NOW — BUILD NOW

A. BOYD THORN

Plumbing and Heating

Repair Work a Specialty

Third Street, Above Market, Clearfield

Bell Phone 7-R — H & C. Phone 4[illegible]

WE SELL THE
"SUNBEAM"
National Mazda Lamps

CALL US BY PHONE

Central Electric Company

J. C. McQUILLEN — A. [illegible]

FREE

To any person calling at our office and asking for it, we will give, free of charge, a small book of house plans. Do not delay as there are only a limited amount; and do not ask us to mail them as we can not do so. This, to anyone contemplating building or repairing, will be valuable information.

Clearfield Millwork & Lumber Co.

S. W. Corner Spruce and Third Streets.

Thinking of Building?

After the selection of your plans naturally your second thought will be the Clearfield Hardware Company—that is—providing you wish to deal where efficient service is maintained, a complete stock carried and uniform fair prices prevail. We carry everything in the Hardware line necessary for a building from foundation to roof. We will esteem it a favor to be permitted to go over the matter with you and quote on your requirements.

Clearfield Hardware Company,
125 Market Street — Clearfield, Penna.

Buy Your Insurance From

ED. B. CHASE

Keystone Building

Fourth and Last Week of The Big Stock Moving Sale

CLEARING OF LADIES' AND MISSES' SUITS.

Fine all-wool materials, crepes, navy, black, tan, taupe and brown shades; $10 to $15 values; a few left to close at $1.98.

LADIES' AND MISSES' SUITS.

Fine broadcloth serges and fancy weaves; all last fall's models; $15 to $25 values, and all the newest shades; reduced to $2.98, $3.98 and $4.98.

GREAT REDUCTION on all spring styles in ladies' and misses' suits; these suits are suits you can make use of right now and can be worn up until snow falls. Ask to see them.

CLEAN-UP SALE OF LADIES', MISSES' AND CHILDREN'S DRESSES

In this lot are included ladies' and misses' afternoon, street and house dresses of silk lingerie and linen for ladies; and gingham and lawn for children. Ladies' dresses, 98c, to $4.98; Children's dresses, 25c to 75c.

LADIES' WAISTS, 19c.

Fine white lawn waists, button back styles; $1.00 to $1.50 values at 19c.

FANCY DRESS WAISTS, 98c

Colored chiffon, messaline, lace trimmed Jap silk and shadow lace waist: $3.50 to $7.00 values reduced to 98c.

LADIES' TAILORED WAISTS, 29c.

$1.00 to $1.25, fine materials, 29c.

MADRAS TAILORED WAISTS, 39c

Good for fall and winter wear, $1.50 to $2.00 values, 39c.

LADIES' SEPARATE SKIRTS.

We have an over stock of skirts from last season that must be sold. Every skirt of excellent material. Do away with your old heavy skirts and try one of these narrower skirts for house wear.

$3.50 to $5.00 skirts, 98c.
$5.00 to $7.50 skirts, $1.48.
$5.00 to $6.00 skirts, latest style, $1.93.

WHITE WAISTS, 48c.

Lace, organdie and linen; $1.25 to $2 values, 48c.

SALE OF LINEN AND LINENE SUITS

Blue, tan and white eton and semi-fitted jacket skirts; good style for present day wear; $4.50 to $5.50 values, reduced to 98c.

OTHER SUITS of best quality Ramie Linen; all colors, $1.98, $2.98, $3.98 and $4.98.

CLEAN-UP OF ALL THIS SEASON'S MILLINERY.

Children's hats, $1.00 to $1.50 value, 25c.
Ladies' hats, $2.00 to $5.00 values, 48c.
This includes all this season's hats for ladies.

LEITZINGER BROTHERS

NEWSPAPER ARCHIVE®

Gossip for Tonight's Tea Table

Miss Cornelia orrow, of McKeesport, spent yesterday with Miss Truby on Market street. Miss Morrow was formerly the domestic science teacher in the high school here.

Mrs. Ann Isenburg, daughter, Anna and son Fred, of Tyrone are visiting at the home of Albert Shaffer.

Cecil Shaw and Guy Fenton motored to the Fruit Hill picnic yeterday.

Mis Cayre Stodart, of Madera, is spending the week at the home of J. H. Moore on South Second treet.

Mrs. W. I. Betts and Mrs. A. W. Leonardon will entertain at a luncheon and euchre at the Country club on September 2

J. H. Moore is attending the Freeman's convention at Philipsburg today.

David McGarvey attended the Fruit Hill picnic yesterday.

John Hughes, Robert Kennard and Foster Barton went to Philipsburg this morning to attend the convention.

Miss Ruth Cochran returned to her home in DuBois last night after a few days visit at the home of David McGarvey on Pine street.

Miss Daisy Schnarrs, of Detroit, is visiting at the home of Albert Shaffer.

Miss Frost left on the 1 15 train for a short visit with friends in Osceola.

Miss Ward and Mrs. Barnet jitneyed to the Fruit Hill picnic yesterday.

Mrs. and Mrs. E. H. Watkins, of Altoona, motored to Clearfield yesterday for a few hours visit with friends.

Mr. and Mrs. A. W. Leonardson and Miss Frost motored to DuBois and Falls Creek yesterday.

Leno Edwards and Dd Livingston motored ot he Fruit Hill picnic yesterday.

Miss Cora Hoover, of Ebensburg, and Mr. A. B. Mosser, of Mahaffey, passed through here yesterday on their way to Fruit Hill picnic.

Miss Genevieve Adams and Lee Adams are spending a few days with friends in Philipsburg.

FOR SALE: At a bargain, farm of 50 acres, 50 acres under a high state of cultivation. Entire farm heavily limed within the past three years. Three acres of wood land, plenty timber. Best of water. Everything in No. 1 condition Frame barn, 50x60 feet. 9 room house, all other necessary buildings. Please for selling, ill health. Call on or ad Chas. Geo. J. Korb, Luthersburg, Pa. 8t-w-p

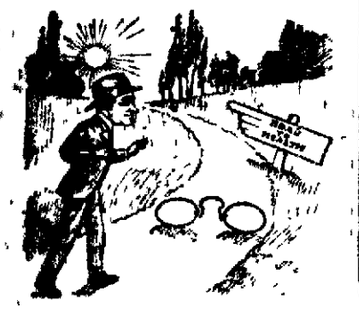

AGAIN--TOMORROW--SATURDAY

DOLLAR DAY

WASH GOODS

7 Yards 25c Wash Goods for $1

These are all this season's wash goods in dainty floral designs, 40-in. wide, 25c values Dollar Day, 7 yards for $1.00.

4 Yards 50c Fine Wash Goods for $1.00.

This lot includes organdies, crepes and voiles, 30-in. wide, 50c value, Dollar Day, 4 yards for $1.00.

50c Embroidered Batistes and Dotted Swisses, 30-in. wide, Dollar Day, 4 yards for $1.00.

5 Yards 25c Curtain Scrim for $1.00.

Curtain Scrims with plain hem, fancy and colored borders, 25c value, Dollar Day 5 yards for $1.00.

DOLLAR DAY SPECIALS FROM THE BASEMENT.

Choose from entire stock of $1.50 and $1.75 Lace and Scrim Curtains, Dollar Day for $1.00.

All $1.50 Suit Cases and Traveling Bags, Dollar Day for $1.00.

10c Toilet Tissue Dollar Day 20 rolls for $1.00.

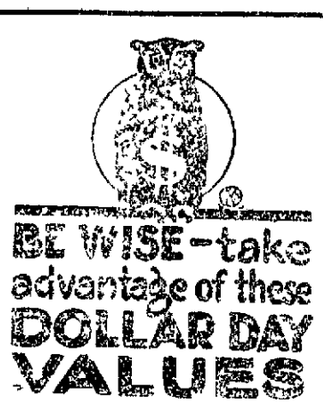

SATURDAY, AUGUST 28

The Greatest Money-Saving Day of The Year

Tomorrow we inaugurate our First Dollar Day and we are going to make such wonderful price concessions on the newest and most seasonable merchandise that every woman in Clearfield and surrounding towns will profit richly by taking advantage of the wonderful bargains listed below.
Every department in the store contributes to Dollar Day.
READ ON—Then you'll say—truly it's a day of Unusual Opportunities.
Come tomorrow and see what a dollar will buy.

Save Money on Staple Goods Friday

14 Yards 9c Unbleached Muslin, $1
Best grade Unbleached Muslin (Black Rock) regular 9c values, Dollar Day, 14 yards for $1.00.

25c HUCK TOWELS, 6 FOR $1.00
Large Huck Towels in plain and red borders, sizes 20x38-inches, 25c value, Dollar Day 6 for $1.00.

75c SILVER BLEACHED TABLE LINEN, 2 YARDS FOR $1.00
Silver Bleached Table Linen 64 inch wide, good quality, 75c value, Dollar Day, 2 yards for $1.00.

$2.00 FLOUNCINGS, $1.00.
45-in. Batiste Flouncings in several different beautiful eyelet patterns, $2.00 values, Dollar Day for $1.00 yard.

25c HANDKERCHIEFS 6 FOR $1
Men's Pure Linen Handkerchiefs, plain hemmed borders, 25c values, Dollar Day, 6 for $1.00.

15c HANDKERCHIEFS 8 FOR $1
Ladies' Handkerchiefs with dainty embroidered corners, 15c values, Dollar Day, 8 for $1.00.

$1.75 HAND BAGS FOR $1.00.
Late style Hand Bags in Moria and Pin Seal, $1.75 value, Dollar Day for $1.00.

$4.00 Wash Dresses $1.00

All of our pretty late style summer Wash Dresses that formerly sold up to $4.00 go on sale Saturday, dollar day, for only $1.00.

DOLLAR $ DAY 22

Silk Dresses For $1.00

A few Silk Dresses left that formerly sold up to $12.50; while they last Saturday, Dallar Day, for $1.00.

$3.00 Wash Skirts $1.00

All remaining Wash Skirts that formerly sold up to $3.00, Dollar Day—$1.00.

$3.00 WAISTS FOR $1.00.
Never again will you get such values in Waists; this lot includes fine Waists that sold as high as $3.

THREE WAISTS FOR $1.00
One lot of Waists and Middy Blouses that were regular values to $1.00, Dollar Day, 3 for $1.00.

SUMMER HATS FOR $1.00
Lot of Trimmed and Untrimmed Hats, regular values to $3.00, Dollar Day for $1.00.

HOSIERY AND UNDERWEAR
5 Pair 25c Silk Boot Hose, $1.00.
Ladies' Silk Boot Hose in black, white and colors, 25c value, Dollar Day, 5 pair for $1.00.

3 PAIR 50c SILK SOX FOR $1.00.
Men's Silk Sox in plain and two tone colors, 50c values, Dollar Day, 3 pair for $1.00.
Ladies' $1.00 Union Suits, lace and ribbon trimmed, Dollar Day, 2 for $1.00.
Ladies' 39c Gauze Vests, ribbon trimmed, Dollar Day, 4 for $1.00.

$1.50 House Dresses $1.00

Ladies' House Dresses of ginghams and percales that are durable, plain colors and stripes, $1.50 values, Dollar Day for $1.00.

50c MIDDY WAISTS, 3 FOR $1.00.
Children's Middy Waists sizes from 6 years to 14 years, 50c values, Dollar Day, 3 for $1.00.

$1.50 AND $1.75 SUMMER HATS, $1.00.
Children's Summer Hats regular $1.50 and $1.75 values, Dollar Day for $1.00.

59c MUSLIN PETTICOATS 3 FOR $1.00.
Fine quality Muslin Petticoats with dainty lace flounces, 59c values, Dollar Day, 3 for $1.00.

CHILDREN'S $1.50 and $1.75 SCHOOL DRESSES FOR $1.00
Children's gingham and percale School Dresses in sizes from 6 to 14 years, $1.50 and $1.75 values, Dollar Day for $1.00.

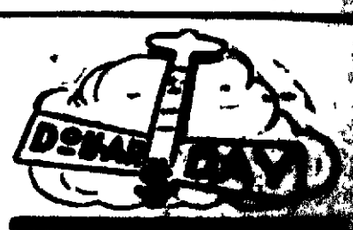

Above All Else a Real Value Giving Event

229-231 Market St. **A. W. LEONARDSON COMPANY** Clearfield, Penna.

In the Road to Health

you may be stopped through poor eyesight; a good many troubles come from the eyes, and if they are not exactly right, they should be attended to at once. Delay in this direction is often dangerous. Drop in and let us advise you about glasses; whether you need them or not, and if you do, what kind are necessary.

Our optician is a graduate of the optical department of McCormick Neurological College, Chicago, Illinois.

Kennard & Snyder
210 Market Street,
Clearfield, - - - Penna.

Your Vote and Influence Earnestly Solicited

AMOS H. RUMBERGER,
Republican Candidate for
COUNTY TREASURER
P. O. Address, Houtzdale, Pa.
Primary Election, Tuesday, September 21, 1915

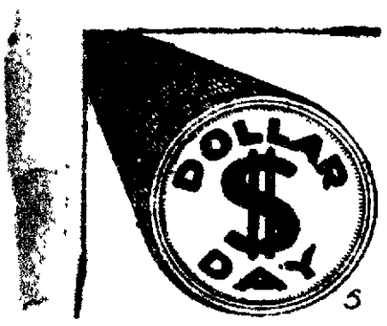

AGAIN TOMORROW AT
A. W. Leonardson Co.

SIGNED CONTRACT IN KANSAS CITY FEATURE OF SHOW

When Jess Willard, the Kansas cowboy ,fresh from his victory over Jack Johnson, in Havana, and his managers, met the representatives of Miller Bros. & Arlington's 101 Ranch Wild West show in Kansas City and signed the memorable agreement by which the new world's champion became the big feature of the show for the current season he immediately announced that he would make his first appearance, daily, in the Wild West arena in the role of a cowboy Several of those present offered to secure him a cowboy outfit. The big champion smiled good-naturedly

"Why," he said, "Out home I have a whole room full of that stuff, left over from the old day when the boys used to say that I could hold my own with any of them on bucking broncho or in a round-up of wild cattle"

As a matter of fact it would be extremely difficult for Willard to utilize a borrowed cowboy costume. The new champion is a giant in statue and his shoulders and chest are in keeping with his height and the phenomenal reach of his arms. The "chaps" that would fit the ordinary cowboy's legs would just about serve as sleeves for the champion, his high-heeled short-vamp boots have to be made on a special last, although his feet are not out of proportion to his body, and he requires a saddle much larger than the ordinary rancher utilizes.

NEW FALL MILLINERY

Mrs. Orin C Barger has returned from eastern cities with a full line of fall millinery to be sold at most reasonable prices.

Advertise in The Progress.

THIEVES INFEST GOLD CAMP

(By United Press)

Alleghany, Aug 26 – This mining camp, remote from civilization, and without express service, is infested by rogues, intent on securing a portion of the gold output Time and again the messengers employed by the different companies have been held up, but it invariably happened that little of value was obtained.

Strange tales are told of the manner in which the gold is taken to the nearest express office, 40 miles distant. Some say that "discharged miners" sometimes carry as much as $5,000 each in their blanket rolls, tramping the entire distance and camping by the way. Freighters occasionally, it is reported, unconsciously act as the transporters of fortunes, the gold reposing in supposedly broken castings or in boxes marked dynamite

GOOD TIME DANCE.

Opera House Hall, Monday night Good order will be furnished Music by the Gulichs. Subscription 75 cents Ladies free Committee, Sam Sankey

AGAIN TOMORROW AT
A. W. Leonardson Co.

BIG RELIGIOUS MEETING.

(By United Press)

Oakland, Aug 27—"Religious Education and the New World Order" was the central theme at the International Congress of Religious Education which opened here today More than 2,000 religious leaders and educators from all part of the country are attending. Dr. Benjamin Ide Wheeler, president of the University of California, delivered the address of welcome.

School Shoe Sale!

Starting Tomorrow we will run our annual Sale of School Shoes. This has always been a money-saver to our customers, and will be more so than ever this year.

Shoes for Girls, in all sizes, patent, dull and kid leathers, $1.19 to $2.98

Shoes for Boys, in button and lace, an and black, from $1.19 to $.298

We still have lots of Shoes for Men and Women on sale from $1.98 to $2.98

Brown's Boot Shop

WANTS

EMPLOYMENT WANTED

WANTED—Nursing to do by day or by the week. Inquire 218 Turnpike Ave. Aug. 16 tf.

WANTED—Girl wants work doing general house work in a small family. Apply Progress office. A 26 tf.

WANTED—Position in office or as clerk by young man 17 years old. Have completed three year high school course. Address "Position," care of Progress office . tf.

HELP WANTED

WANTED—Competent nurse girl. Apply at Progress.

WANTED—Young lady for soda fountain. Apply Dooley & Stewart. 8-23 2t.

FOR SALE—A team of mules, harness, wagon and complete outfit. Apply Frank Spingola, 14th and Daisy street. A 25-2t. p.

FOR SALE

PEACHES—Beahan's expect a nice lot of Fancy Yellow Freestone peaches on Thursday. 75c for a half-bushel basket. A 25.

FOR SALE—A horse eight years old, good driver and would also make a good work horse Inquire C W Cleaver, Curwensville Aug 21, 6t-p

FOR RENT

FOR RENT—Two furnished rooms, suitable for light housekeeping. Apply 406 South Second street.

LOST:—On Cherry between First and Third Streets a child's white knit coat Finder please return to The Progress office. a-24-tf

Subscribe for The Progress.

ANNOUNCEMENTS

Prothonotary
We are authorized to announce JOHN H. MOORE, of Clearfield, as a candidate for prothonotary, subject to the rules of the Republican primary election.

Register and Recorder
We are authorized to announce B. CHASE, of Clearfield, as a candidate for Register and Recorder, subject to the rules of the Republican primary election. 6-18-tf.

Register and Recorder
We are authorized to announce TONE EVANS, of DuBois, as a candidate for Register and Recorder, subject to the rules of the Republican primary election. 6-2-tf.

County Commissioner
We are authorized to announce OLIVER S. McCLOSKEY, of Curwensville, as a candidate for County Commissioner, subject to the rules of the Republican primary election.

FOR COUNTY COMMISSIONER
We are authorized to announce M. TEMPLETON as a candidate for County Commissioner, of Lawrence township, subject to the rules of the Republican primary election. P. O. Address, Hyde, Pa.

PROTHONOTARY
We are authorized to announce JAMES M. GALLAHER, of Clearfield as a candidate for Prothonotary subject to the rules of the Republican primary election.

For County Commissioner
We are authorized to announce FRANK H. McCULLY, of Osceola Mills, as a candidate for County Commissioner, subject to the rules of the Republican primary election. a.o.d.

County Treasurer
We are authorized to announce L. KLINE, of Clearfield, as a candidate for County Treasurer subject to the rules of the Republican primary election.—Wed and Sat.

NEWSPAPER ARCHIVE®

Newspaper That Goes Home and Stays

THE CLEARFIELD PROGRESS

Part cloudy tonight and warmer.

VOLUME IX. CLEARFIELD, PENNSYLVANIA, FRIDAY, AUGUST 27, 1915. NUMBER

General Wood Finds Himself In Trouble With The War Lord

Garrison Peeved Because Roosevelt Hit Administration's Military Policy In Plattsburg Speech

ADMINISTRATION LAYS DOWN POLICIES

(By United Press)

Washington, August 27.—Colonel Roosevelt's speech at the Plattsburg, (N. Y.) state encampment yesterday has blown up a storm in the war department which may result in trouble for Major General Leonard Wood, former chief of staff of the army, who is in command of the militia camp, and on whose invitation Colonel Roosevelt appeared before the civilian soldiers.

Colonel Roosevelt's speech was a violent attack on "professional pacifists" whom he branded as "worse than poltroons, and a severe criticism of the administration's military policy. For the latter General Wood is held responsible by he war department, and a strong telegram has been addressed toi him by the secretary of war outlining the administration's policies, and suggesting that he adhere strictly to them.

This morning an acknowledgement was received from General Wood of Secretary Garrison's message. He said: "Your telegram received and the policy laid down will be strictly adhered to."

It is not thought here that any action will be taken against General Wood for his part in the episode, although it has been predicted that some martial proceedings may be instituted against him.

FOR CONSERVATION OF WILD GAME.

(By United Press)

Minneapolis, Aug. 27.—Large delegations of sportsmen who believe in the conservation of wild game attended a conference here today for the purpose of extending the activities of the Minnesota Game and Fish Protective League. In future the league proposes to take an active interest in the enactment of state laws for game protection and in their subsequent enforcement. One of the speakers at the conference was Dr. W. T. Hornaday, director of the New York Zoological park.

ENTERTAINS AT VIEWPOINT

Fred Leavy entertained a number of his friends Tuesday August 24, at the Viewpoint Hunting club where his mother and other ladies are camping for a few day. The guests were the Misses Jessie Mitchell, Amelia, Gertrude and Dorothy Dimeling, Alice Beahan, Annie Hoffman, Mrs. Carrie McGaughey, Mrs. Jennie Leavy, Misses Beulah McCardle, Eliza, Carrie Sarah and Annie Mitchell, Mrs. Oscar Mitchell, Mrs. W. C. Miller, Mrs. Clara McCord, Mrs. Lydia Edwards, Mrs. M. G. Whittier, of Minneapolis, Minn., and John W. Smiht.

HINDENBURG STATUE OF NAILS.

(By United Press)

Berlin, Aug 27.—A colossal statue of Field Marshal von Hindenburg, representing a testimonial of the appreciation of more than a million and a half Germans for the services rendered by the famous commander in the campaign against the Russians, will be unveiled with impressive exercises tomorrow at the end of the Siges Allee in Berlin. The statue is of wood and is completely smored with nails. When it is stated that the statue is nearly 40 feet high some faint idea may be gained of the number of nails require dto cover the figure. It is estimated that the number exceeds 1,500,000. Each nail was purchased by a patriotic son or daughter of the kaiser's realm and each purchaser paid the sum of 1 mark (24 cents) for the privilege of driving it into the statue. The proceeds of the unique enterprise, amounting to something like $400,000, will go to the relief of the war sufferers.

Miss Juliet Shapiro returned from a trip to Altoona where she has been since Wednesday.

Miss Ruth Ewan of Atlantice City is spending a short vist with Miss Julia Bell

H. Kiewan, daughter and son are visiting at the home of Mr. and Mrs. Louis Shapiro.

GOLF TOURNMENT DETERMINES CHAMP AT DETROIT 29TH

Meeting is the Blue Ribbon Event of The Year in Golf Circles

Secretary Declares Entry List is One of the Best and Largest in the History of the Meet—Nearly All Stars in Country Will Participate.

(By United Press)

Detroit, Aug. 27.—Detroit tomorrow will be host to the crack amateur golfers of America and, in seven days of play, the twenty-third annual championship of the United States Golf Association will be determined. The play will be on the Detroit Country Club links.

The tournament is the blue ribbon event of the year in golf circles.

A. J. Caldwell, secretary of the tournament committee, declared today the entry list is one of the best and largest in the history of the meet. Practically all of the stars in the country will participate, including the following: Jerome D. Travers, "Chick" Evans, Francis Ouimet, W. C, Fownes, Jr., G. A. Ormiston, Ned Sawyer, E. H. Bankhard, Harry Davis, R. Y. Hayne, Donald Edwards, Kenneth Edwards, George Lyle, Albert Seckel, Walter Egan and Jimmy Standish.

Of this list, Travers and Fownes are the only former champions, but "Chick" Evans, western amateur champion, Harry Davis, Panama-Pacific title-holder, R. Y. Hayne, coast champion, and Albert Seckel, winner of the 1911 western amateur championship, are expected to offer opposition that will make Champion Ouimet show his best to retain the title he annexed last year.

Seven days will be devoted to the playing off of the national championships, the qualifying round starting early tomorrow. Only 18 holes will be played the first day. Monday the weeding out process will be continued, but this time over the 36 hole course. Medal play will rule on both days.

Match play for 36 hole rounds will start Tuesday and continue until Friday, when the semi finals will be reached. The finals will be staged Saturday.

The Country Club course is reported to be in excellent condition for the start of play. Varden and Ray, the British cracks, have pronounced the course one of the three best in America, ranking it with the Mayfield links at Cleveland, and the Toronto, Ont., course

The many social activities that will feature the tournament will start tonight when the Country Club will entertain the officers of the United States Golf Association at a banquet.

BERNSTORFF PAYS CALL ON SCERETARY LANSING

Greman Ambascador Refuses Further to Discuss the Arabic Case

(By United Press)

Washington, August 27.—Count von Bernstorff, German ambassador, called at the state department at 10:30 o'colck this morning. He refused to discuss the nature of the call, and will no tdiscuss the Arabic case until he receives further instructions from his government. Bernstorff was closeted with Secretary Lansing for a short period, and returned immediately to the embassy.

OFF FOR CHERRY TREE

The cast of "How the Vote Was Won" left this morning at 11:30 in automobiles for Cherry Tree where they will give the play this evening for the benefit of the Cherry Tree organization.

There were about five automobiles filled with the members of the cast and some of their friends. The afternoon at Cherry Tree will be filled with speeches, music, parades and the town will boost the suffrage workers.

CLAY HOSTON WILL ANSWER TO HIGHER COURT FOR CRIME

Condemned Murderer Dies In The County Jail of Complication of Diseases

Convicted of Murder of J. A. Dunkle at Karthaus Dance in 1914, Man Has Been Expected to Die Ever Since.

Clay Hoston, convicted murderer, will answer to a higher tribunal for the death of J. A. Dunkle, whom he stabbed to death at a dance at Karthaus in April, 1914. Hoston died at the county jail last night of a complication of diseases which for over a year have made the man an object of pity and prevented his execution in due process of law.

The crime for which Hoston faced the extreme penalty of the law was committed during a dance at Karthaus. Hoston, infuriated by jealousy, and charged with bad whiskey, attacked and killed Dunkle, a white man, who was in attendance at a "mixed" dance.

The murderer escaped capture for several days, but was finally rounded up and placed in the county jail on April 9, 1914. His trial took place on May 27, and the jury, after four hours' deliberation, returned a verdict of guilty of murder in the first degree.

Judge Singleton Bell pronounced the death sentence, and Hoston was remanded to the jail to await the signing of his death warrant.

During his confinement it developed that the condemned man was in the last stages of tuberculosis, which was complicated with other diseases which made him a menace to the other prisoners of the jail. Having no isolation ward, Hoston was confined to the prison barn, where guards were placed over him night and day.

For nearly a year Hoston lived in this manner, his life hanging by a slender thread. His condition was made known to the governor, who would not sign the warrant for Hoston's execution because of the man's physical condition.

Knowing that his days were numbered, an effort was made within the past few months to have Hoston pardoned, but the pardon board met in July without taking action in the matter.

Two weeks ago Hoston's condition became acute, and he was confined to his cot until death came at 1:20 o'clock this morning. The dead man has a number of sisters and brothers, all of whom live at a distance from Clearfield. It is not belived that they will claim the body, in which event the man will be buried in Potter's field at the expense of the county.

Hoston is the first man who has cheated the gallows in Clearfield county.

WAR NEWS OF ONE YEAR AGO TODAY.

Premier Asquith reports heavy losses by British in operations along Belgian border.

Sinking of two German cruisers and two torpedo boats reported by British.

Germna scouting parties seen as far as Arras and Calais.

Russians continue advance in East Prussia.

Austrians defenses of Lemberg driven back to fortifications by Russians

Louvain completely destroyed by Germans as reprisal for alleged hostile acts.

German torpedo boat S-90 sunk at Chefoo by British torpedo boat Welland.

PIONEERS GATHER.

(By United Press)

Aberdeen, Wash., Aug. 27.—Several hundred gray haired men and women, history makers of the Northwest gathered here today. The occasion was the pioneers' annual reunion. Reminiscences related by the hardy trail blazers were immensely enjoyed.

CHOSE DIRECTOR OF MINES

(By United Press)

Washington, August 27.—President Wilson today appointed C. H. Manning of Mississippi, to be director of the federal bureau of mines

FROST PREDICTED

Frost is predicted for this section in the weather forecast received by telephone today. Partly cloudy weather will prevail for tonight and tomorrow

WANTED—Middel aged woman to keep house for man Apply 503 Fourth street. A 27-28.

"TO BE OR NOT TO BE"

"These affairs are fine," remarked one of the town's wealthy men last night, referring to the concert by the Fifth Regimen band. "They bring the people out, and give them an evening of valuable entertainment ane an opportunity to 'visit' with each other in a delightfully informal way."

"Glad you like the concerts," replied the pest who has been soliciting funds to make the concerts possible. "We need a few more dollars for the concert fund...How much may I put you down for?"

"Did the firemen's convention begin today, or does it begin tomorrow?" innocently asked the rich man.

"It began today. How much did you say? I didn't get you."

"I started to go to the Fruit Hill picnic this morning. I understand it is a fine affair this year."

"Speaking of these concerts,' persisted the man with the list. "I remarked that a few more dollars would be necessary if the thing is to last. Since you like them so well you will, of course, give something toward the band fund."

"My, my," exclaimed the rich man, looking hastily at his watch, "I promised my wife to meet her at eight thirty, and there it is nearly nine. Goodbye. Ah-h! Listen to that, will you? That band is certainly a credit to the town!"

Now, here is the situation: This paper has been struggling for over a month to raise a small fund to defray absolutely necessary expenses incurred by the bands in giving the weekly concerts which have been o much enjoyed by thousands of people. The net result is pledges amounting to $24 obtained, not through voluntary contributions but by personal solicitation. ..Do you want band concerts? And if you want them, are you willing to contribute toward their maintenance? And if you are willing to contribuate, mus someone come to you, personally with an ingratiating smirk to lisen to your story of "so many subscription lists' while you sign your name for fifty cents?

If you want them, you've got to pay for them.

Under present arrangements, last night's concert will be the last one held until sufficient funds are in hand to insure the bands against personal loss of money in continuing them. The members of the three bands are contributing their time, asking nothing in return.

..Subscriptions to the fund to be left at The Progress office, or may be sent to the Chamber of Commerce...Acknowledgement will be made through the columns of the newspaper, only.

No personal solicitation to be made. The concert are for you, and if you enjoy them it is up to you to contribute.

CAR SHOPS A THRIVING PLANT LITTLE KNOWN OF

Employes 150 Men and Turns Out 65 to 70 New Wooden Cars Per Month

Two Departments of Factory Equipped With Most Modern Machinery—Business Improving—4 to 6 Days Required to Tear Down and Rebuild Car.

Clearfield has one industry that few of the people of the town know much about. This is the thriving business done at the N. Y. C. car shops. The shops are situated below the round house and between the coaling shed and the river. Its position from the for the fact that it is practically unheard of except to those who are connected with it and to the never-ending string of politicians.

The total number of men employed when working full capacity is 150. At present only 106 men are employed, but it is expected that the shop will soon be working to their capacity.

The works are divided into two departments, the wood-working and the forge departments. In the first named are the wood planers, drills, saws and machines for morticing the wooden part of the cars. As only wooden cars are built here, this is the most important branch of the work. In the forge department there are three forges, a bolt cutter and threader, a steel shear, a steel drill and a steam hammer. Here the steel underframes for the cars are constructed.

From 4 to 6 days are required to tear down, rebuild and paint a car. The present monthly output is between 65 and 70, but it is expected that eventually the number will reach 125 a month.

Rev. M. B Smith, of Munson stopped in town yesterday on his way home from the Sunday school convention in DuBois.

NEXT CONVENTION OF FIREMEN WILL BE IN CLEARFIELD

James B. Connelly, of Local Department, Elected President Of Association

Fifth Regiment Band Carrys off Honors in Contes of Bands Over Crack Organizations from Tyrone and DuBois.

The Central Pennsylvania District Volunteer Firemen's association will hold it annual convention in Clearfield in 1916. This action was decided at the business meeting yesterday when Fire Chief J. D. Connelly, of Clearfield was elected president.

Today is the big day at Philipsburg. Each train arriving in the town yesterday and this morning brought thousands of firemen and visitors from all over the state.

The Clearfield Fire department left this morning on the 8:15 train with an unusually large representation accompanied by the Fifth Regiment band which marched to the station playing.

The company will join the big parade which is scheduled to come off this morning at 10:30 o'clock.

Among the officers elected yesterday beside the president are Joseph McKann, of Osceola, first vice president, Paul Forcey, of Bellefonte, second vice-presiden, W. C. Langsford, of Houtzdale, secretary F. Gerbe, of Kephart, and Joseph Philips, of Clearfield, delegates to the state convention.

Leipold's Fifth Regiment band captured first honors in the band contest held in Philipsburg this morning in connection with the Firemen's convention. In competition with local band were the crack organizations from DuBois, Tyrone, Jersey Shore, and other points.

MOTOR BOATS TO RACE FOR TITLE.

(By United Press)

Chicago, Aug. 27.—Motor boat enthusiasts look for speed records exceeding a mile a minute in the series of races to begin here tomorrow to decide the American free-for-all championship. The Associated Yacht and Power Boat Clubs of America is in charge of the meet, which is expected to be the most notable event of its kind ever held in American waters. Nearly a score of the fastest power boats of this country and Canada are entered and among them are several mile-a-minute craft. The races will be run over a 30-mile course on Lake Michigan. The owner of the winning boat will be given the custody of the William Wrigley, Jr., $20,000 trophy emblematic of the championship.

HELPED TO MARRY ROOSEVELT.

(By United Press)

London, Aug. 27.—After attending nearly 12,000 weddings in his official capacity of parish clerk, Charles Maisey, of St. George's, Hanover Square, has gone into well earned retirement. For 38 years he was helping to marry people, and long before the close of that period of service he had become one of the most able and experienced marriage stage managers in the world. Mr. Maisey is particularly proud of having arranged to unite Theodore Roosevelt, afterwards president of the United States, and Miss Edith Kermit Carew. As Mr. Maisey recalls it, "Mr. Roosevelt walked in from Brown's Hotel in a bowler hat," with Sir Cecil Spring-Rice as best man. Ever since then St.George's has been one of the places marked with a "must" in the itinerary of good Americans, who have paid innumerable two-and-sevenpences for a copy of the certificate in which Mr. Roosevelt describes himself as a "ranchman," and have even been know nto attempt to take away a chip of the old table on which the register lay when it was signed.

TELEGRAPHERS IN SPEED CONTESTS.

(By United Press)

San Francisco, Aug. 27.—Expert manipulators of the telegraph key are gathered here from many parts of the country to compete in the annual International Telegraphers' tournament, which began today and will continue over tomorrow. The tournament this year is given under the auspices of the Panama-Pacific exposition. The contests include the all-around championship and eight special event for which special prizes will be given. The winner of the all-around championship will receive in addition the $500 medal donated by Andrew Carnegie in memory of the days when he was a telegrapher.

Germany Denies the Russian Claim of A Great Naval Victor

Grodno, Only Fortress In Possession of Russians, Expected to Fall to Germans at Early Date

BERLIN CLAIMS CAPTURE OF 200,000

(By United Press)

Berlin, August 27.— Two hundred thousand prisoners, seventeen hundred cannon, and enough rifles to arm several armies have been taken in the Austro-German forces since the fall of Warsaw. Grodno is now the only fortress of the second line in the hands of the Grand Duke, and it is expected to fall into the hands of the Germans within a few days. The German admiralty declares that the Russian victories in the Gulf of Riga and at Perna are without foundation. This meagre information is the only word from the admiralty since the London reports of German victories on the sea by a fleet of German warships aided by Austrian marines. The whole story is characterized as a fake.

GENERAL PERSHING LOSES WIFE AND 3 CHILDREN IN FIRE

Horrible Accident Occurs at The Presidio of California at Early Hour Today

Dued Woman Was Daughter of Senator Warren, of Wyoming and Was Recently Returne dFro mthe Philippines.

(By United Press)

San Francisco, August 27.—Mrs. John J. Pershing, wife of Brigadier General John J. Pershing, U. S. army and three of her children were burned to death at the Presidio early today when the Pershing home was destroyed by fire. The children were Helen, aged 8, Anna, aged 6 and Margaret aged 3. Harold, the only son aged 5, was rescued from the burning building by soldiers. He was found wandering helplessly about the second floor of the house.

Mrs. Pershing was the daughter of Senator Warren, of Wyoming. She was married to General Pershing at Cheyenne in 1906. General Pershing is in command of troops at El Pasco.

The Pershings returned to the United States from the Phillipines in 1913. In the colonial service General Pershing was in command as military governor of the turbulent Moro country, with headquarters at Zamboanga. Mrs. Pershing was a great social favorite in the islands, and the little girls who perished with her were her constant companions.

FRENCH AVIATORS RESUME ATTACKS ON GERMAN LINE

Blowing Up Railway Stations, Factories, and Electric Plants.

(By United Press)

Paris, August 27.—French aviators have resumed their operations against railway stations, factories and electric lighting plants in the Woevre region. Their operations have been successful, according to statements from the war office.

ONE OF TWO LAST FORTS TAKEN BY GERMANS

(By United Press)

Berlin, August 26.—The Russian fortress, Olita, one of the two last strong holds on the Warsaw-Petragrad line has been taken by German troops, it was officially announced this afternoon. Olita is 35 miles south of Kovno and the fortress of Grodno 44 miles south of Kovno is the only remaining fortress guarding the Warsaw-Petrograd line.

BISHOP MURDERED AT WINONA

(By United Press)

Winona, Wis., August 26.—Patrick R. Heffron, bishop of the Roman Catholic Diocese of Winona was shot twice today by Rev. Aloysius Leshes, a French priest. The bullet penetrated the bishops right lung and he died instantly. The priest was taken at once to the county jail.

GEN. MGR. EASTLAND CO. INDICTED OF MANSLAUGHTER

(By United Press)

Chicago, August 26.—W. K. Greenebaum, general manager of the Indiana Transportation company which owned the Eastland was indicted by the grand jury on a charge of manslaughter and on the charges of overloading and using an unseaworthy boat.

SANTA FE FLYER CRASHES THROUGH WEAK BRIDGE

(By United Press)

Phoenix, Ariz., August 27.—Crashing through a weakened bridge a north bound Santa Fe train on its way to Prescott was wrecked today at Dale creek seveny miles from here. Four persons were killed and probably forty injured.

MRS. IRWIN ENTERTAINS BRIDGE WHIST CLUB

The Hospital Bridge Whist club met Wednesday afternoon August 25, at the home of Mrs. Fred Irwin, on Walnut street. Five tables were in play. The winners at each table progressed and after six games were played the scores were totaled and the double cards was given to Miss Mae Gordon. The five hundred prize was given to Mrs. Fred Cardon.

ENTERTAINED IN HONOR OF GUEST

Mrs. Wile and Miss Helen Powell entertained at dinner at their home on Second street Tuesday August 24, in honor of Dr. Fife and daughter of Philadelphia. The guests present were Mr. and Mrs. Grant Thompson, Mr. and Mrs. Frank Snyder, Dr. and Mrs. Reeve, Mrs. Cyrus Gordon and Mrs. P. F. Weaver.

LUNCHEON AND BRIDGE

Mrs. W. H. Patterson and daughter Mrs. Cecil Wilson entertained at a luncheon and bridge at the home of Mrs. Patterson on First street, Thursday afternoon August 26. The house was elaborately decorated in dahlias and sweet peas. A delightful luncheon was served to forty guests, after which auction bridge was enjoyed and the prize was carried off by Miss Spencer, of Philipsburg. The out-of-town guests were Mr. Spencer, of Philipsburg, Mrs. Williams, of Philadelphia, Pa.

ENTERTAINED AT DINNER

Alfred Reed entertained at dinner at his home on First street Wednesday, August 25, in honor of Dr. Fife and daughter, Miss Lydia Fife, of Philadelphia. The guests were Mr. and Mrs. Grant Thompson, Mrs. Cyrus Gordon and Mr. and Mrs. Harry Bigler.

NEUTRALITY OF U. S.

(By United Press)

Washington, August 26—President Wilson today signed a proclamation declaring the neutrality of this country in relation to the belligerent states of Italy and Turkey. It is similar to a previous proclamation.

STOCK QUOTATIONS

(Quotations furnished by telegraph by Crawford, Patton & Cannon, Mercris building, Philadelphia.)

Opening 2:00 p. m.

RAILROADS		
Atchison	100¼	[illegible]
B. & O.	92¼	[illegible]
Can. Pac.	151¾	[illegible]
St. Paul.	[illegible]	[illegible]
N. Y. C.	90¾	[illegible]
Nthn. Pac.	108¾	[illegible]
Reading	148¾	[illegible]
U. P.	137	[illegible]
INDUSTRIALS		
Am. Can.	62¼	[illegible]
Beth. Stl.	344½	[illegible]
Gen. Elec.	64¾	[illegible]
Cru. Stl.	76	[illegible]
Gen. El.	175½	[illegible]
P. S. Car	61	[illegible]
U. S. Stl.	70½	[illegible]
Wheeling	116¾	[illegible]
Wy-Overland	34	[illegible]

Mrs. Ardary and daughter Minnie are visiting relatives at Huntingdon.

Subscribe for The Progress.

NEWSPAPER ARCHIVE®

FADED

THE CLEARFIELD PROGRESS

Published every day except Sunday by the Progressive Publishing Company, Opera House Building, Clearfield, Pennsylvania.

LEONARD E. BROOKS, Managing Editor

OFFICERS
ROBERT H. SOMMERVILLE, President — JAMES H. MINDS, Vice-President
E. W. HESS, Secretary & Treasurer

DIRECTORS
ROBERT H. SOMMERVILLE — JOHN W. BARRATT — E. W. HESS
JAMES H. MINDS — A. S. MOULTHROP — HARRY A. REED

B. & C. Phone Number 176 — Bell Phone Number 47

TERMS OF SUBSCRIPTION
One Year .... $3.00 — Three Months .... .75
Six Months .... $1.50 — One Month .... .25

Entered at the Post Office at Clearfield, Pennsylvania, as second class mail matter.

FRIDAY EVENING, AUGUST 27, 1915.

APPALLING WAR LOSSES.

The computations of the bloody costs of war recently submitted to the French senate, though said to be based on the best available information, seem to be excessive. The casualties of killed, wounded and missing among the allies are estimated at 5,463,000 and for the Teutonic allies 9,030,000 [illegible] about fourteen and a half millions. [illegible] the allies is believed to have risen to [illegible] Teutons to 3,350,000. The [illegible] Belgians, 49,000; Turks, [illegible] French, 430,000; Russians, [illegible]; Germans, 1,630,000. [illegible] dead are not given in detail.

A [illegible] half million killed, wounded and [illegible] nations engaged in war for [illegible] will be glad to [illegible] the figures are [illegible] stopped [illegible] French [illegible] from the outset. Even England [illegible] horror, apparently by publ[illegible] why the French senate [illegible] appalling figures now we can only [illegible] it seems safe to conclude that such [illegible] even if cut down one-half [illegible].

[illegible] IN AMERICA.

On being informed by a European that the average American did not know who his grandfather was, Mark Twain is said to have retorted that the average European was much worse off, for the latter did not know who his father was. To remove the first cause for reproach was the announced object of an American college of heraldry which proposed to establish itself in New York a few years ago. Whether the concern secured its charter or not, the business of hunting up ancestors and providing coats-of-arms for all willing to pay for them at high rates has continued to flourish.

Of course all Americans have ancestors of one sort or another, in some cases known, but mostly unknown, the great majority not having been sufficiently distinguished to leave records behind them. Undoubtedly some American families are descended from titled European families and a few of these can prove the fact by an unbroken series of records. For example, a few humiliated scions of nobility shook the dust of Cromwell's England from their feet and came to America for refuge. There were also unlucky younger sons of titled men who did the like during later periods. And this country has [illegible] some emigrants who, though not members of a titled family, had the right to "bear arms," as the technical phrase goes, a known ancestor having been granted [illegible] bearings for service in war at an early period. [illegible] some Americans are now using crests actually [illegible] in their families for several centuries to which they have undoubted right as heirlooms if not [illegible] of superior caste.

On the other hand, there are American families, fre[illegible] enriched with no known background in [illegible] crests to which they have no historic [illegible] and which they have boldly appropriated. A [illegible] American of the name of Blank, for example, [illegible] that the records in the English college of her[illegible] representatives of the English family of [illegible] entitled to a certain coat-of-arms, which is described and pictured in full. Our Mr. Blank secures a drawing, brings it home, has his dies made, stamps his stationery and perhaps even his books, has his silver engraved, the panel of his carriage painted, seals his letters with an engraved ring, and displays his borrowed glory in every other way that has been devised. The English college of heraldry exists as an official institution largely in order to prevent such frauds and protect the genuine possessors of armorial bearings in their rights. That the proposed "American college of heraldry" was disposed to be much more "broad-minded" and even extremely liberal (for the sake of business) was made quite plain by the announcement of one of the promoters who was quoted as saying that "lots of Americans are using titles to which they have no right, but we shall not expose them; we shall attack no one." As an invitation to further fraud and an indirect announcement of readiness to furnish a good money's worth to the ambitious with only money to offer, nothing could have been better.

The only value of an inherited coat-of-arms in America is the testification of titled or otherwise distinguished ancestry, and such value can not be acquired by appropriation either directly or through the purchased aid of an "expert" in the business of such piratical transfers. Deliberate appropriation of this sort is even more heinous than common theft because the practice tends to cast suspicion upon rightfuly possessors of armorial bearings as well as upon the frauds themselves, a skeptical public having no means of distinguishing between the two.

DAILY LESSON IN HISTORY

One Hundred Years Ago Today

1815—The rulers and other representatives of the powers began the final negotiations which resulted in the Second Peace of Paris.

Seventy-five Years Ago Today

1840— Rev. Isaac Lewis, the oldest alumnus in the history of Yale college, died in New York, seventy-five years after his graduation.

Fifty Years Ago Today

1865—Sir George Brown, a distinguished British general who led the forlorn hope at Badajoz and subsequently served in the American campaign of 1814, died in Scotland. Born there in 1790.

Twenty-five Years Ago Today

1890—The first meeting of the Oklahoma legislature was held at Guthrie.

One Year Ago Today

1914—The steamship Kaiser der Grosse was sunk by the British cruiser Highflyer; Lille, Roubaix and Valenciennes were occupied by the Germans; a three day battle the Germans and Russians began at Ortelsberg, East Prussia; British marines reinforced the Belgians at Ostend; Austria withdrew from Novinpazar.

FAST TELEGRAPHERS COMPETE

(By United Press)

San Francisco, Aug. 27.—D. J. Ellington, present holder of the world's championship for telegraph operators will defend his title against telegraphers from all parts of the world, participating in the international telegraphers' tournament. The Carnegie diamond medal and valuable gold prizes will be awarded to the winners. The events will include sending and receiving contests by broker, press and railroad operators.

OUR DAILY BIRTHDAY PARTY.

Owen Johnson, author of "The Salamander" and other popular novels, born in New York, 37 years ago today.

Charles G. Dawes, former Comptroller of the Currency, now a Chicago banker, born at Marietta, O., 50 years ago today.

Chas. Noble Gregory, former dean of the Iowa University law school and a noted authority on international law born in Otsego county, N. Y., 64 years ago today.

Daniel J. McGillicuddy, representative in congress of the Second Maine district, born at Lewiston, Me., 56 years ago today.

Dorsey W. Shackleford, representative in congress of the Eighth Missouri district, born in Saline County, Mo., 62 years ago today.

Dr. Bernard Moses, former University of California professor and at one time a commissioner of the Philippine Islands, born at Burlington, Conn., 69 years ago today.

Harold Jarvin, infielder of the Boston American league base ball team, born at Haverhill, Mass., 23 years ago today.

William Loudon, infielder of the Buffalo Federal league base ball team, born in Pittsburg, 30 years ago today.

We Will Make Your DOLLARS GO A LONG Way to-morrow on DOLLAR DAY

AGAIN TOMORROW AT
A. W. Leonardson Co.

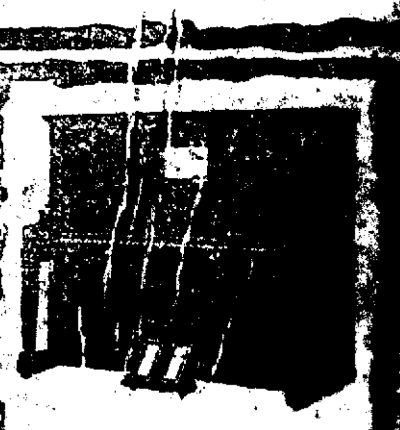

Frederick's — THE HOUSE OF SERVICE

$235,000 Will Be Divided Among 1000 Piano Buyers

$375 Foster Pianos, Now $295—3 years to Pay
$650 Foster Players, Now $495—3 years to Pay

THE headline tells the story—tells how fortunate we were—and you—in securing 1000 Foster Pianos and Player-Pianos at away below their actual market value. Because business is booming, because prosperity is here—and here to stay—prices are steadily leaping.

But, knowing prices were due to jump, we forstalled the rise by making an exceedingly large [illegible] you get the advantage. You can now buy

FOSTER
Pianos and Player Pianos

"After you own a Foster, you'll never want or need a better one"

at the reductions noted above—a wonderful opportunity, and one you must grasp now. For in a very few weeks these famous Foster Pianos and Players will sell at the standard price—and still prove a great value. Foster's are noted for their faultless construction, their finish and beauty and their clear, perfect tone.

What a Player-Piano Means In Your Home

Think of the pleasue and amusement, the lifelong enjoyment afforded by a piano or player in the home—how admirably you can entertain your guests—how cheerful you can make each day, and how you can daily help to lighten your tasks. And all these advantages at only a fraction of what your friends have spent for instruments not one degree better in tone or quality.

W. F. Frederick Piano Co.
635 Smithfield Street
Pittsburgh, Pa.
Gentlemen:
Without obligation to me, please mail your free booklet entitled "Prosperity Has Returned".
Name........
Street........
City........ State........

Clip the Coupon—then send it to us today. Don't delay—only a few weeks and this chance is gone. We want to send you our free booklet, "Prosperity Has Returned" telling about our 60-day offer to you to share in the division of $235,000.

W. F. Frederick Piano Co.
635 Smithfield St.
Pittsburgh, Penn'a.

Mail this coupon today

A Concrete Garage Ends Fire Dangers

The floor of a concrete garage cannot become saturated with oil and the walls cannot burn. Your valuable automobile will be protected in an *everlasting* concrete building. We advise you to use only

ALPHA THE GUARANTEED PORTLAND **CEMENT**

for all concrete work. Our customers have found that it is easy to do good work with ALPHA because it has exceptional binding-power. We guarantee ALPHA to more than meet all standard tests.

ALPHA goes further than cheaper cements, because every ounce is live and active. Chemists test it every hour while it is being made, and guard its strength and purity.

We will tell you how to use ALPHA to secure the best results.

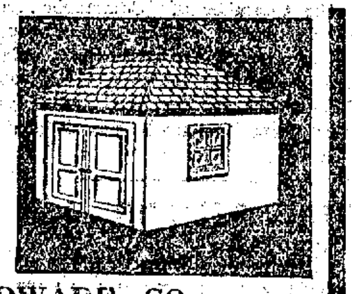

CLEARFIELD HARDWARE CO.
CLEARFIELD, PENNA.

Five Day Excursion
TO
NIAGARA FALLS
$4.50 Round Trip

Saturday August 28 | Saturday Septmber 4 OVER LABOR DAY

Trains leave Clearfield 11:36 a. m., 7:05 p.m.

Via Buffalo, Rochester and Pittsburgh Railway

Federal Casings			Tubes	
Size	Plain	Rugged	Gray	Red
30x3	$ 9.35	$10.75	$2.35	$2.60
30x3½	12.15	13.95	2.70	3.00
32x3½	13.95	16.05	2.80	3.10
33x4	19.90	22.90	2.90	4.35
34x4½	27.05	31.10	5.00	5.55
35x4½	28.25	32.50	5.10	5.65
36x4	21.65	24.90	4.20	4.60
36x4½	28.70	33.00	5 20	5.80

ALL STYLES KLAXON MADE HORNS.
Klaxon, $20. Klaxonet, $15. Klaxet, $9
TWO STYLES HAND HORNS:
Hand Klaxon, $7.50 Hand Klaxonet, $4

LEE GARAGE CO.
Distributors
Garage, Locust Street
Clearfield, Pa.

SEALED BIDS

Sealed proposals will be received by the School Board of the Borough of Clearfield until Friday August 27th 1915 at six (6) o'clock p. m. at the office of the Secretary of the board at Clearfield, Pa., for the excavating, furnishing materials and constructing the concrete walls, floors, footings, etc for the High School building on the corner of arket and First streets in the Borough of Clearfield, Pa.

All work and materials used to comply with the requirements of the plans and specifications, which can be cee in the office of the Secretary of the Board or a copy thereof obtained by applying to the architects, Messrs. Harrington and Howard DuBois, Pa.

Each bid to be accompanieed with a certified check made payable to the School Board in an amount equal to ten (10) per cent. of the amount of the bid. The successful bidder will be required to furnish a surety bond to be approved by the board.

All certified checks of unsuccessful bidders will be returned as soon as the contract is awarded; and to the successful bidder as soon as the contract is signed up and the required bond furnished to the board. The board reserve the right to reject any or all bids.

A. D. BIGLER,
President.
A. G. KRAMER,
Secretary

CHICHESTER S PILLS

THE DIAMOND BRAND. Ladies! Ask your Druggist for Chi-ches-ter s Diamond Brand Pills in Red and Gold metallic boxes, sealed with Blue Ribbon. Take no other. Buy of your Druggist. Ask for CHI-CHES-TER S DIAMOND BRAND PILLS, for 25 years known as Best, Safest, Always Reliable
SOLD BY DRUGGISTS EVERYWHERE

FLUFF RUGS

Made from old ingrain and brussels carpets. Nothing like them for wear. Send your carpets to us. Also weavers of rag carpets.

ROCKTON RUG WORKS
S. U. B. Phone. Rockton Station, Pa.

JOHN PIFER,
Drilling Contractor
WELL DRILLING
Coal and Clay Prospecting a Specialty
CURWENSVILLE, PA

CLEARFIELD WEDNESDAY SEPTEMBER 1
At The Driving Park
The Big Show With The Punch

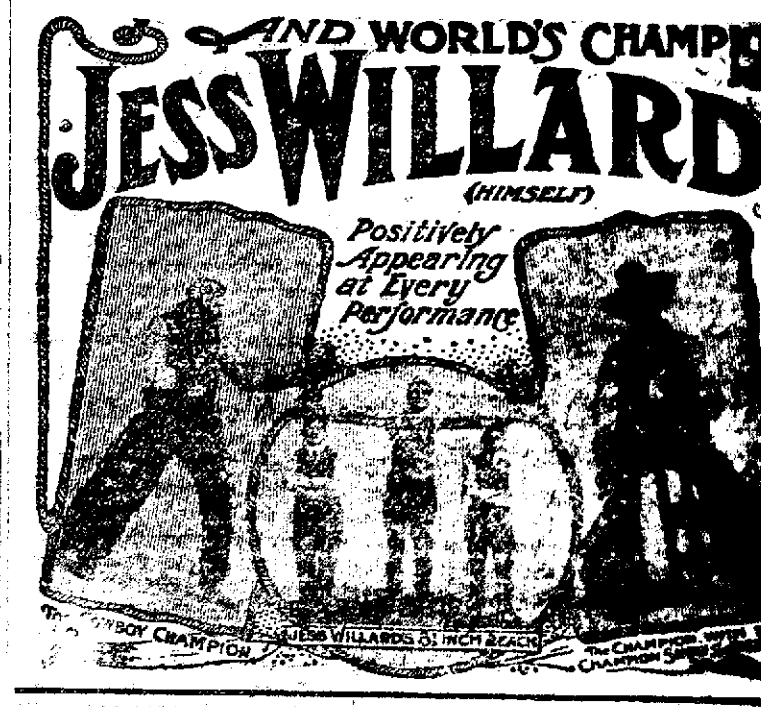

DON'T MISS THE BIG MORNING PARADE

Reserved seats show day at Dooley & Stewart's Drug store, opposite Court House, at the same price as on the grounds.

NewspaperARCHIVE®
NewspaperARCHIVE®

HOME-BUILDER'S GUIDE

FIRE!

Defective electric wiring causes thousands of fires in the United States every year. Avoid this danger by having your wiring done by our expert electricians, whose work is guaranteed according to the Underwriters' Association code. We have a full line of chandeliers, electric light shades and Mazda lamps.

McNeel Brothers

H. & C. Phone 338 — 206 Third Street

FACE BRICK

Clearfield Brick Manufacturing Company

Clearfield Velours
in
Gray, Golden, Red, Buff
and other shades

The highest grade of Face Brick on the market in color, workmanship and durability, are made at Clearfield.

Vitrified Paving Blocks

How about your razor? Pretty well worn, eh? Why not get a new one—come in and let us show you our line. We can suit you no matter how much of a crank you may be on the razor question. Safeties too, if you like that kind. And such an assortment of pocket knives, we'll venture to say you never saw—small ones with pearl handles for Sunday—large ones with the big blades for hard usage. You are assured of finding just what you want here.

H. & C. Phone 86 — Bell Phone 8 J — **Wm. F. Powell, 23 S. Second St.**

George T. Underwood
Contractor and Builder

Estimates Furnished on Any Kind of Construction Work

Clearfield

H. & C. Phone — 315 Walnut St.

HELMBOLD & STEWART

Fire, Life, Accident,
Plate Glass and Liability

INSURANCE

Leading Companies Only Represented

Homes of Individuality

Selected by Walter J. Keith, Architect

GAMBREL ROOF COTTAGE. DESIGN NO. D-1333

The above depicts a most attractive cottage home, with brick walls for the first story and shingles above. Its clean-cut lines and the harmonizing textures of the brick and shingles give it a distinctive and home-like appearance.

The floor plan below suggested for this exterior gives an arrangement of rooms that is very desirable. The living room is a cheerful apartment with its open fireplace and windows on three sides and could be built full width, clear across the front if desired. A sliding door opens to the dining room and a door under the stairs gives direct access to the kitchen. This is of ample size and connects with the dining room through a pass pantry. A large closet is provided in the passage to living room and here also descends a flight of steps to the basement with outside grade entrance on the platform three steps down. The entry from the rear porch gives space for the refrigerator and the maid's room on the ground floor is now preferred by many.

A basement extends under the main part of the house.

The cost of this cottage home is estimated at $2,400 exclusive of heating, plumbing, electric work, and decorations. Plans and specifications $20.

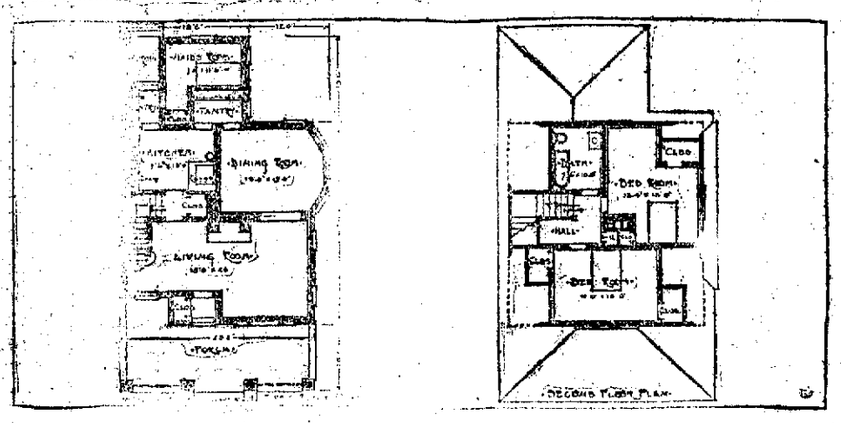

BUILD NOW — BUILD NOW

Have Your Home Built in

The Kerr Addition

Where a number of choice lots may be had on the deferred payment plan

BUILD NOW — BUILD NOW

A. BOYD THORN

Plumbing and Heating

Repair Work a Specialty

Third Street, Above Market, Clearfield

Bell Phone 7-R — H & C. Phone 4[illegible]

WE SELL THE
"SUNBEAM"
National Mazda Lamps

CALL US BY PHONE

Central Electric Company

J. C. McQUILLEN — A. [illegible]

FREE

To any person calling at our office and asking for it, we will give, free of charge, a small book of house plans. Do not delay as there are only a limited amount; and do not ask us to mail them as we can not do so. This, to anyone contemplating building or repairing, will be valuable information.

Clearfield Millwork & Lumber Co.

S. W. Corner Spruce and Third Streets.

Thinking of Building?

After the selection of your plans naturally your second thought will be the **Clearfield Hardware Company**—that is—providing you wish to deal where efficient service is maintained, a complete stock carried and uniform fair prices prevail. We carry everything in the Hardware line necessary for a building from foundation to roof. We will esteem it a favor to be permitted to go over the matter with you and quote on your requirements.

Clearfield Hardware Company,
125 Market Street — Clearfield, Penna.

Buy Your Insurance From

ED. B. CHASE

Keystone Building

Fourth and Last Week of The Big Stock Moving Sale

CLEARING OF LADIES' AND MISSES' SUITS.

Fine all-wool materials, crepes, navy, black, tan, taupe and brown shades; $10 to $15 values; a few left to close at $1.98.

LADIES' AND MISSES' SUITS.

Fine broadcloth serges and fancy weaves; all last fall's models; $15 to $25 values, and all the newest shades; reduced to $2.98, $3.98 and $4.98.

GREAT REDUCTION on all spring styles in ladies' and misses' suits; these suits are suits you can make use of right now and can be worn up until snow falls. Ask to see them.

CLEAN-UP SALE OF LADIES', MISSES' AND CHILDREN'S DRESSES

In this lot are included ladies' and misses' afternoon, street and house dresses of silk lingerie and linen for ladies; and gingham and lawn for children. Ladies' dresses, 98c, to $4.98; Children's dresses, 25c to 75c.

LADIES' WAISTS, 19c.

Fine white lawn waists, button back styles; $1.00 to $1.50 values at 19c.

FANCY DRESS WAISTS, 98c

Colored chiffon, messaline, lace trimmed Jap silk and shadow lace waist; $3.50 to $7.00 values reduced to 98c.

LADIES' TAILORED WAISTS, 29c.

$1.00 to $1.25, fine materials, 29c.

MADRAS TAILORED WAISTS, 39c

Good for fall and winter wear, $1.50 to $2.00 values, 39c.

LADIES' SEPARATE SKIRTS.

We have an over stock of skirts from last season that must be sold. Every skirt of excellent material. Do away with your old heavy skirts and try one of these narrower skirts for house wear.

$3.50 to $5.00 skirts, 98c.
$5.00 to $7.50 skirts, $1.48.
$5.00 to $6.00 skirts, latest style, $1.93.

WHITE WAISTS, 48c.

Lace, organdie and linen; $1.25 to $2 values, 48c.

SALE OF LINEN AND LINENE SUITS

Blue, tan and white eton and semi-fitted jacket skirts; good style for present day wear; $4.50 to $5.50 values, reduced to 98c.

OTHER SUITS of best quality Ramie Linen; all colors, $1.98, $2.98, $3.98 and $4.98.

CLEAN-UP OF ALL THIS SEASON'S MILLINERY.

Children's hats, $1.00 to $1.50 value, 25c.
Ladies' hats, $2.00 to $5.00 values, 48c.
This includes all this season's hats for ladies.

LEITZINGER BROTHERS

NEWSPAPER ARCHIVE®

Gossip for Tonight's Tea Table

Miss Cornelia orrow, of McKeesport, spent yesterday with Miss Truby on Market street. Miss Morrow was formerly the domestic science teacher in the high school here.

Mrs. Ann Isenburg, daughter, Anna and son Fred, of Tyrone are visiting at the home of Albert Shaffer.

Cecil Shaw and Guy Fenton motored to the Fruit Hill picnic yeterday.

Mis Cayre Stodart, of Madera, is spending the week at the home of J. H. Moore on South Second treet.

Mrs. W. I. Betts and Mrs. A. W. Leonardon will entertain at a luncheon and euchre at the Country club on September 2

J. H. Moore is attending the Freeman's convention at Philipsburg today.

David McGarvey attended the Fruit Hill picnic yesterday.

John Hughes, Robert Kennard and Foster Barton went to Philipsburg this morning to attend the convention.

Miss Ruth Cochran returned to her home in DuBois last night after a few days visit at the home of David McGarvey on Pine street.

Miss Daisy Schnarrs, of Detroit, is visiting at the home of Albert Shaffer.

Miss Frost left on the 1 15 train for a short visit with friends in Osceola.

Miss Ward and Mrs. Barnet jitneyed to the Fruit Hill picnic yesterday.

Mrs. and Mrs. E. H. Watkins, of Altoona, motored to Clearfield yesterday for a few hours visit with friends.

Mr. and Mrs. A. W. Leonardson and Miss Frost motored to DuBois and Falls Creek yesterday.

Leno Edwards and Dd Livingston motored ot he Fruit Hill picnic yesterday.

Miss Cora Hoover, of Ebensburg, and Mr. A. B. Mosser, of Mahaffey, passed through here yesterday on their way to Fruit Hill picnic.

Miss Genevieve Adams and Lee Adams are spending a few days with friends in Philipsburg.

FOR SALE: At a bargain, farm of 50 acres, 50 acres under a high state of cultivation. Entire farm heavily limed within the past three years. Three acres of wood land, plenty timber. Best of water. Everything in No. 1 condition Frame barn, 50x60 feet. 9 room house, all other necessary buildings. Please for selling, ill health. Call on or ad Chas. Geo. J. Korb, Luthersburg, Pa. 8t-w-p

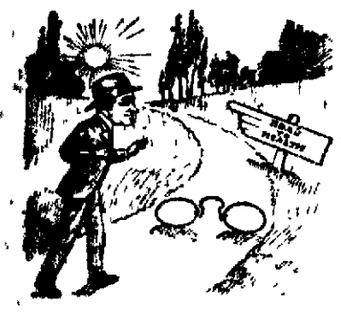

AGAIN--TOMORROW--SATURDAY

DOLLAR DAY

WASH GOODS

7 Yards 25c Wash Goods for $1

These are all this season's wash goods in dainty floral designs, 40-in. wide, 25c values Dollar Day, 7 yards for $1.00.

4 Yards 50c Fine Wash Goods for $1.00.

This lot includes organdies, crepes and voiles, 30-in. wide, 50c value, Dollar Day, 4 yards for $1.00.

50c Embroidered Batistes and Dotted Swisses, 30-in. wide, Dollar Day, 4 yards for $1.00.

5 Yards 25c Curtain Scrim for $1.00.

Curtain Scrims with plain hem, fancy and colored borders, 25c value, Dollar Day 5 yards for $1.00.

DOLLAR DAY SPECIALS FROM THE BASEMENT.

Choose from entire stock of $1.50 and $1.75 Lace and Scrim Curtains, Dollar Day for $1.00.

All $1.50 Suit Cases and Traveling Bags, Dollar Day for $1.00.

10c Toilet Tissue Dollar Day 20 rolls for $1.00.

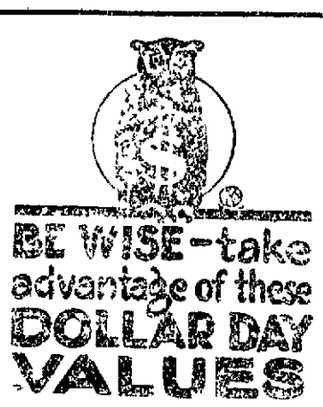

SATURDAY, AUGUST 28

The Greatest Money-Saving Day of The Year

Tomorrow we inaugurate our First Dollar Day and we are going to make such wonderful price concessions on the newest and most seasonable merchandise that every woman in Clearfield and surrounding towns will profit richly by taking advantage of the wonderful bargains listed below.
Every department in the store contributes to Dollar Day.
READ ON—Then you'll say—truly it's a day of Unusual Opportunities.
Come tomorrow and see what a dollar will buy.

Save Money on Staple Goods Friday

14 Yards 9c Unbleached Muslin, $1
Best grade Unbleached Muslin (Black Rock) regular 9c values, Dollar Day, 14 yards for $1.00.

25c HUCK TOWELS, 6 FOR $1.00
Large Huck Towels in plain and red borders, sizes 20x38-inches, 25c value, Dollar Day 6 for $1.00.

75c SILVER BLEACHED TABLE LINEN, 2 YARDS FOR $1.00
Silver Bleached Table Linen 64 inch wide, good quality, 75c value, Dollar Day, 2 yards for $1.00.

$2.00 FLOUNCINGS, $1.00.
45-in. Batiste Flouncings in several different beautiful eyelet patterns, $2.00 values, Dollar Day for $1.00 yard.

25c HANDKERCHIEFS 6 FOR $1
Men's Pure Linen Handkerchiefs, plain hemmed borders, 25c values, Dollar Day, 6 for $1.00.

15c HANDKERCHIEFS 8 FOR $1
Ladies' Handkerchiefs with dainty embroidered corners, 15c values, Dollar Day, 8 for $1.00.

$1.75 HAND BAGS FOR $1.00.
Late style Hand Bags in Moria and Pin Seal, $1.75 value, Dollar Day for $1.00.

$4.00 Wash Dresses $1.00

All of our pretty late style summer Wash Dresses that formerly sold up to $4.00 go on sale Saturday, dollar day, for only $1.00.

DOLLAR DAY 22

Silk Dresses For $1.00

A few Silk Dresses left that formerly sold up to $12.50; while they last Saturday, Dallar Day, for $1.00.

$3.00 Wash Skirts $1.00

All remaining Wash Skirts that formerly sold up to $3.00, Dollar Day—$1.00.

$3.00 WAISTS FOR $1.00.
Never again will you get such values in Waists; this lot includes fine Waists that sold as high as $3.

THREE WAISTS FOR $1.00
One lot of Waists and Middy Blouses that were regular values to $1.00, Dollar Day, 3 for $1.00.

SUMMER HATS FOR $1.00
Lot of Trimmed and Untrimmed Hats, regular values to $3.00, Dollar Day for $1.00.

HOSIERY AND UNDERWEAR
5 Pair 25c Silk Boot Hose, $1.00.
Ladies' Silk Boot Hose in black, white and colors, 25c value, Dollar Day, 5 pair for $1.00.

3 PAIR 50c SILK SOX FOR $1.00.
Men's Silk Sox in plain and two tone colors, 50c values, Dollar Day, 3 pair for $1.00.
Ladies' $1.00 Union Suits, lace and ribbon trimmed, Dollar Day, 2 for $1.00.
Ladies' 39c Gauze Vests, ribbon trimmed, Dollar Day, 4 for $1.00.

$1.50 House Dresses $1.00
Ladies' House Dresses of ginghams and percales that are durable, plain colors and stripes, $1.50 values, Dollar Day for $1.00.

50c MIDDY WAISTS, 3 FOR $1.00.
Children's Middy Waists sizes from 6 years to 14 years, 50c values, Dollar Day, 3 for $1.00.

$1.50 AND $1.75 SUMMER HATS, $1.00.
Children's Summer Hats regular $1.50 and $1.75 values, Dollar Day for $1.00.

59c MUSLIN PETTICOATS 3 FOR $1.00.
Fine quality Muslin Petticoats with dainty lace flounces, 59c values, Dollar Day, 3 for $1.00.

CHILDREN'S $1.50 and $1.75 SCHOOL DRESSES FOR $1.00
Children's gingham and percale School Dresses in sizes from 6 to 14 years, $1.50 and $1.75 values, Dollar Day for $1.00.

Above All Else a Real Value Giving Event

229-231 Market St. **A. W. LEONARDSON COMPANY** Clearfield, Penna.

In the Road to Health

you may be stopped through poor eyesight; a good many troubles come from the eyes, and if they are not exactly right, they should be attended to at once. Delay in this direction is often dangerous. Drop in and let us advise you about glasses; whether you need them or not, and if you do, what kind are necessary.

Our optician is a graduate of the optical department of McCormick Neurological College, Chicago, Illinois.

Kennard & Snyder
210 Market Street,
Clearfield, - - - Penna.

Your Vote and Influence Earnestly Solicited

AMOS H. RUMBERGER,
Republican Candidate for
COUNTY TREASURER
P. O. Address, Houtzdale, Pa.
Primary Election, Tuesday, September 21, 1915

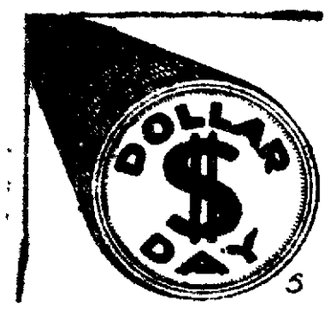

AGAIN TOMORROW AT
A. W. Leonardson Co.

SIGNED CONTRACT IN KANSAS CITY FEATURE OF SHOW

When Jess Willard, the Kansas cowboy ,fresh from his victory over Jack Johnson, in Havana, and his managers, met the representatives of Miller Bros. & Arlington's 101 Ranch Wild West show in Kansas City and signed the memorable agreement by which the new world's champion became the big feature of the show for the current season he immediately announced that he would make his first appearance, daily, in the Wild West arena in the role of a cowboy Several of those present offered to secure him a cowboy outfit. The big champion smiled good-naturedly

"Why," he said, "Out home I have a whole room full of that stuff, left over from the old day when the boys used to say that I could hold my own with any of them on bucking broncho or in a round-up of wild cattle"

As a matter of fact it would be extremely difficult for Willard to utilize a borrowed cowboy costume. The new champion is a giant in statue and his shoulders and chest are in keeping with his height and the phenomenal reach of his arms. The "chaps" that would fit the ordinary cowboy's legs would just about serve as sleeves for the champion, his high-heeled short-vamp boots have to be made on a special last, although his feet are not out of proportion to his body, and he requires a saddle much larger than the ordinary rancher utilizes.

NEW FALL MILLINERY

Mrs. Orin C Barger has returned from eastern cities with a full line of fall millinery to be sold at most reasonable prices.

Advertise in The Progress.

THIEVES INFEST GOLD CAMP

(By United Press)

Alleghany, Aug 26—This mining camp, remote from civilization, and without express service, is infested by rogues, intent on securing a portion of the gold output Time and again the messengers employed by the different companies have been held up, but it invariably happened that little of value was obtained.

Strange tales are told of the manner in which the gold is taken to the nearest express office, 40 miles distant. Some say that "discharged miners" sometimes carry as much as $5,000 each in their blanket rolls, tramping the entire distance and camping by the way. Freighters occasionally, it is reported, unconsciously act as the transporters of fortunes, the gold reposing in supposedly broken castings or in boxes marked dynamite

GOOD TIME DANCE.

Opera House Hall, Monday night Good order will be furnished Music by the Gulichs. Subscription 75 cents Ladies free Committee, Sam Sankey

AGAIN TOMORROW AT
A. W. Leonardson Co.

BIG RELIGIOUS MEETING.

(By United Press)

Oakland, Aug 27—"Religious Education and the New World Order" was the central theme at the International Congress of Religious Education which opened here today More than 2,000 religious leaders and educators from all part of the country are attending. Dr. Benjamin Ide Wheeler, president of the University of California, delivered the address of welcome.

School Shoe Sale!

Starting Tomorrow we will run our annual Sale of School Shoes. This has always been a money-saver to our customers, and will be more so than ever this year.

Shoes for Girls, in all sizes, patent, dull and kid leathers, $1.19 to $2.98

Shoes for Boys, in button and lace, an and black, from $1.19 to $.298

We still have lots of Shoes for Men and Women on sale from $1.98 to $2.98

Brown's Boot Shop

WANTS

EMPLOYMENT WANTED

WANTED—Nursing to do by day or by the week. Inquire 218 Turnpike Ave. Aug. 16 tf.

WANTED—Girl wants work doing general house work in a small family. Apply Progress office. A 26 tf.

WANTED—Position in office or as clerk by young man 17 years old. Have completed three year high school course. Address "Position," care of Progress office . tf.

HELP WANTED

WANTED—Competent nurse girl. Apply at Progress.

WANTED—Young lady for soda fountain. Apply Dooley & Stewart. 8-23 2t.

FOR SALE—A team of mules, harness, wagon and complete outfit. Apply Frank Spingola, 14th and Daisy street. A 25-2t. p.

FOR SALE

PEACHES—Beahan's expect a nice lot of Fancy Yellow Freestone peaches on Thursday. 75c for a half-bushel basket. A 25.

FOR SALE—A horse eight years old, good driver and would also make a good work horse Inquire C W Cleaver, Curwensville Aug 21, 6t-p

FOR RENT

FOR RENT—Two furnished rooms, suitable for light housekeeping. Apply 406 South Second street.

LOST:—On Cherry between First and Third Streets a child's white knit coat Finder please return to The Progress office. a-24-tf

Subscribe for The Progress.

ANNOUNCEMENTS

Prothonotary
We are authorized to announce JOHN H. MOORE, of Clearfield, as a candidate for prothonotary, subject to the rules of the Republican primary election.

Register and Recorder
We are authorized to announce B. CHASE, of Clearfield, as a candidate for Register and Recorder, subject to the rules of the Republican primary election. 6-18-tf.

Register and Recorder
We are authorized to announce TONE EVANS, of DuBois, as a candidate for Register and Recorder, subject to the rules of the Republican primary election. 6-2-tf.

County Commissioner
We are authorized to announce OLIVER S. McCLOSKEY, of Curwensville, as a candidate for County Commissioner, subject to the rules of the Republican primary election.

FOR COUNTY COMMISSIONER
We are authorized to announce M. TEMPLETON as a candidate for County Commissioner, of Lawrence township, subject to the rules of the Republican primary election. P. O. Address, Hyde, Pa.

PROTHONOTARY
We are authorized to announce JAMES M. GALLAHER, of Clearfield as a candidate for Prothonotary subject to the rules of the Republican primary election.

For County Commissioner
We are authorized to announce FRANK H. McCULLY, of Osceola Mills, as a candidate for County Commissioner, subject to the rules of the Republican primary election. a.o.d.

County Treasurer
We are authorized to announce L. KLINE, of Clearfield, as a candidate for County Treasurer subject to the rules of the Republican primary election.—Wed and Sat.

NEWSPAPER ARCHIVE®